Warm And Cloudy
Partly cloudy, warm. Chance of showers tonight and Sunday. High today, 86-89. Low tonight, 65. High Sunday, 85. High yesterday, 85; low, 62.

THE CIRCLEVILLE HERALD

FULL SERVICE
Associated Press leased wire for state, national and world news, Central Press picture service, leading columnists and artists, full local news coverage.

Saturday July 18, 1970 | 10 Pages | 10c Per Copy | 87th Year—168

Allies Start New Vietnam Sweep; May Go Into Laos

Columbus Man And Woman Killed In One Car Crash

DEATH CAR — A Columbus man and woman were killed when this auto left the road and turned over in a field. The mishap occurred on the Mt. Sterling-Commercial Point road near Scioto Township school early Saturday morning. It was the 11th and 12th fatality in Pickaway County this year.

A one-car accident at 6:34 a.m. this morning on the Mt. Sterling-Commercial Point Road claimed the lives of a Columbus man and woman.

12 Dead in 1970

Keith E. Thomas, 23, Columbus was dead on arrival at Berger Hospital and Rose M. Whitmer, 20, Columbus, died at Mt. Carmel Hospital, Columbus, of injuries suffered in the accident. Both deaths were the result of massive head injuries.

Another passenger in the auto, Euginia Gehlback, 19, Columbus, is in Mt. Carmel Hospital with multiple contusions and abrasions. Her condition is still unknown.

The driver, Terry Glenn Poling, 23, Columbus, was treated for shock but not hospitalized.

* * *

ACCORDING to Pickaway County Sheriff's Deputies Charles Dolby and Don Thompson, the car went out of control in a curve near the Scioto Township School, left the road and turned over several times before coming to rest against a large rock in the field.

The fatalities were number 11 and 12 in Pickaway County this year.

Pickaway County Sheriff's Department is continuing the investigation.

Say Israelis Have Bomb

NEW YORK (AP) — The New York Times said today that the government, for at least two years, has conducted Middle East policy on the assumption that "Israeli either possesses an atomic bomb or has component parts available for quick assembly."

The Times said part of the assumption was based on reported testimony by Richard C. Helms, director of the Central Intelligence Agency, at a closed-door hearing of the Senate Foreign Relations Committee July 7.

Helms was reported to have said that the American estimate was that Israel has the technical capacity to make atomic weapons.

"In the early and middle sixties, such estimates were reportedly qualified by the proviso that Israel had the capacity to produce such weapons in 12 to 18 months, then later 6 to 9 months, and finally, the time lapse was dropped entirely," the paper said.

"The absence of any reference to any such time delay, according to well-informed sources, indicated the official belief that Israel has the fissionable material and the mechanisms ready for rapid assembly, if not actual weapons as well."

Judge Is Stern With Offender

KENNETT, Mo. (AP) — Magistrate Leon McNally was stern with the 17-year-old blonde after she pleaded guilty Friday to driving 87 miles an hour in a 60-mile zone.

"And I better not ever hear of this happening again," he said as he completed the sentencing of his daughter Sue Ellen.

Keeping Score On The Rainfall

Rainfall for 24 Hour Period Ending at 8 a.m.	.00
Actual since July 1	2.03
Normal since July 1	2.49
BEHIND .46 INCH	
Normal since Jan. 1	23.66
Actual since Jan. 1	25.14
River	3.00
Sunrise	6:17
Sunset	8:58

Man Wants To Whip City Council

ROME (AP) — The government has rebuffed a civic-minded butcher who wanted to rent the ancient Colosseum for the public whipping of Rome's city council.

The government said law No. 340 of March 30, 1965, allows use of the Colosseum only for artistic and cultural shows.

The Ministry of Public Instruction, to which the application was mailed, obviously did not consider the public flogging an artistic or cultural manifestation.

But Rome's independent Il Messaggero said a good whipping of public officials might actually be "a historic cultural event."

Rome's streets, still littered after repeated strikes of sanitation men during the first half of this year, prompted butcher Alberico Amati to propose his civic venture.

His letter started off: "Object: Colosseum—concession for its use for spectacles."

It went on to explain that proceeds would go to the poor.

Amati cited as his legal precedent the laws of the "monsignor of the streets." That was the title used for sanitation men more than a century ago when Rome was part of the Papal states.

There still are inscriptions on old columns and walls around Rome signed by order of the monsignor of the streets. These warn against dumping litter "even on pain of corporal punishment."

Amati contended that the City Council might as well be blamed and that the poor might as well profit.

Supermarket Manager Robbed

CINCINNATI (AP) — Police were searching today for two men who dragged a food market manager into their car at a bank here late Friday night and robbed him of receipts he was going to deposit.

The manager, Robert Masterson, 30, of Cincinnati said that the two men then tied him up with adhesive tape and drove him a few blocks before dumping him along a road. He was not hurt.

The exact amount of money taken had not been determined but police said it was "sizeable."

Infant Suffocates In Dayton Blaze

DAYTON, Ohio (AP) — Mathew Grierson, 20 months, Dayton, died early Saturday morning when trapped in the upstairs room of an eastside home and overcome with smoke.

Three other persons escaped from the home. Damage to the house was estimated at $1,500. Firemen are still investigating the cause of the fire.

Roundtown

YESTERDAY'S Sidewalk Sales were a huge success . . . There were almost too many people for the merchants to handle . . .

One merchant estimated the sales were 50 per cent bigger than last year . . . The Fraternal Order of Police fried over 700 pounds of fish . . .

Most merchants were waiting until after today's business before commenting on the financial success of the annual promotion, noting that such a special event sometimes was felt in a decreased volume of business on the following day.

JULY 19-25 is National Farm Safety Week, proclaimed by both President Richard M. Nixon and Gov. James A. Rhodes . . .

This is the 27th year of the observance . . . Farm vehicles on highways post special driving problems during summer months . . . All farm machinery on Ohio Highways or rural roads must display the state's official Slow Moving Vehicle emblem day and night . . . Motorists must be alert constantly for all such vehicles.

No Crofters Help, Gilligan Reports

COLUMBUS, Ohio (AP)—The Democratic candidate for governor, John J. Gilligan, said Friday he received no contributions to his campaign from Crofters, Inc., the firm that arranged loans from the Ohio treasury.

Gilligan said that before his financial report was filed with the secretary of state, receipts and expenditures were carefully examined to determine if any donations had come from the company.

Dock Strike May Spread To Industries

British Union Chief Says Troops Shouldn't Be Used

LONDON (AP) — The nationwide dock strike that has idled Britain's ports might spread to other industries if troops are used to unload ships, the leader of the nation's largest union warned today.

"Before troops are used, the unions should be consulted to see if there are other ways of moving essential cargoes," said Jack Jones, general secretary of the transport and General Workers' Union.

The strike by 47,000 longshoremen is in its third day, and 35,000 British soldiers are on standby alert to unload food and other vital cargo from the ships if necessary. The troops were mobilized under a declaration of national emergency signed by Queen Elizabeth and would be used to unload perishable goods.

But there appeared little likelihood the troops would be used before Monday. The government wants to avoid endangering chances for a settlement by angering the unions.

Both sides in the walkout have ignored government efforts to bring them back to the bargaining table, and Jones said the strike could last a long time. "The dockers are digging in," he said.

Army officers visited several ports today to map procedures to be used if the troops have to go to work.

The government named Lord Pearson Friday as chairman of a four-man court of inquiry into the strike. Pearson, 70, headed the 1966 seamen's strike probe. His team includes veteran Communist Will Paynter, a former Miners' Union leader.

The dock workers are demanding a basic weekly wage of $48, up from $27.92. Management has offered a guaranteed minimum pay, including over time, of $48.

Storms Mar Some Areas Of Nation

By THE ASSOCIATED PRESS

Thunderstorms dampened widely scattered areas from the Southwest to the Great Lakes today, but fair and generally pleasant weather prevailed over a larger part of the nation.

Up to an inch of rain fell on sections of Wisconsin and Michigan during the night. Similar amounts drenched portions of the Gulf states earlier. Hail pelted some Wisconsin and Minnesota communities.

Thundershowers also sprinkled parts of the Rockies. Wind gusts up to 50 miles an hour accompanied a storm at Malad City, Idaho.

Cool air seeping into the north - central region dropped temperatures into the 50s and occasional 40s over the northern Great Lakes.

Midsummer heat clung to a wide area from the Southwest to the Mississippi Valley. The mercury soared into the 90s throughout the Great Plains and a large part of the Midwest as well on Friday. Readings in the 70s and 80s were widespread overnight.

Temperatures before dawn ranged from 45 at Marquette, Mich., to 103 at Blythe, Calif.

Thurmond Attacks Nixon On School Integration Issue

WASHINGTON (AP) — Sen. Strom Thurmond has accused President Nixon of breaking faith with the South on school desegregation and following policies which could cost him the White House in 1972.

The South Carolina Republican, who helped Nixon to court Southern delegates and voters in his campaign for the Presidency, said the White House now is full of "liberal and ultraliberal advisers."

He said they represent the philosophy of the Northeast, which never supported Nixon, and will not in the next election.

The White House refused to comment on Thurmond's speech.

"If President Nixon is to be successful in 1972, he must listen to the voice of the great majority," Thurmond declared in a lonely Senate chamber Friday.

Parting political company with the administration, Thurmond denounced the Internal Revenue Service decision to deny tax exemption to segregated private schools, and the assignment of a Justice Department task force to oversee public school desegregation.

Thurmond called that "the proposed invasion by 100 carpet-bagging Justice Department lawyers for the purpose of assuring forced integration . . . ."

"This is the sort of program which we would expect to get from a Democratic administration," said Thurmond, who once was a Democrat.

Thurmond said Nixon had pledged him support for the tax exempt status of private schools.

"This decision breaks faith with the people of the South," Thurmond said. "As recently as Feb. 19, 1970, the President assured me positively that he supported the continuance of the tax-exempt status of private schools. The people of the South were counting upon the President's word."

"I am warning the Nixon administration . . . that the people of the South and the people of the nation will not support such unreasonable policies," Thurmond said. "I remind the chief executive that the presidency is an elective office, and that what the people give, the people also can take away."

In an interview later, Thurmond said, "I feel kindly toward the President and I want to help him all I can."

But, he said, "The interests of South Carolina come first."

He characterized himself as "still a friend of the President."

Officers Slain In Chicago

2 Gunned Down By Riflemen

CHICAGO (AP) — Two white policemen working on a community friendship program were killed by sniper fire Friday night as they walked on a North Side baseball diamond where they had played with black youngsters the day before.

Sgt. James Severin, 38, and Patrolman Anthony Rizzato, 37, were at the high-rise Cabrini Homes housing project to talk with neighborhood youths as part of the police department's program on community relations, police said.

The predominantly Negro housing development has been the scene of sporadic racial troubles. Policemen in that district call it "combat alley" because of its frequent disorders.

The two men were shot in the chest by high-powered rifles. A rescue attempt by other policemen was met with further volleys of gunfire from adjacent buildings, officers said.

"They started to open up on us. It was like a firefight," said Sgt. Edward Kijowski, one of the first policemen at the shooting scene.

Using a patrol car as a shield, two policemen dragged the fatally wounded men into squad cars and rushed them to nearby Henrotin Hospital, where they were pronounced dead.

The Rev. Dennis Kendrick, who is a pastor in the neighborhood, praised the two white policemen for their past efforts.

"Sgt. Severin . . . was a really good man. He was out there every day . . . and was really interested in the problems the people have here. He really understood what was happening and wanted to do something about it."

After the two slain policemen were taken away, more than 60 squad cars and a police helicopter converged on the scene.

Highway Funds To Be Restored

WASHINGTON (AP) — U.S. Rep. William E. Minshall, R-Ohio, said Friday that the $33.2 million in federal highway funds Ohio was to lose will be restored by Oct. 1.

Minshall said federal highway administrator Francis C. Turner has personally assured him that the money will be available. Turner was not available for immediate comment on the report.

Gov. James A. Rhodes had announced the cutback in federal aid earlier this week.

Pot Of Gold Is Discovered At Site Of Famed 'Pig War'

FRIDAY HARBOR, Wash. (AP) — A pot of gold has been discovered in the attic of an old British Army barracks on San Juan Island, site of the British-American Pig War.

The pot, found by a National Park Service crew, contained $20 gold pieces and other coins and currency dating to 1853.

Mrs. Rota Anderson, 91, who lives nearby, has told crew members in advance they might make such a discovery. Her father, an early homesteader on the island, had told his daughter shortly before his death that he had hidden the money in the early 1900s.

The park service crew turned the treasure over to Mrs. Anderson Friday. She said she'll deposit it in a Seattle bank. Face value of the money is about $1,400, but no determination has been made yet of its worth to collectors.

The barracks in which the pot was stashed was erected on the north end of the island, which is tucked into a corner of the angular international boundary between Canada and the United States. It was built in 1859 by the British before the border was determined.

The British troops had been sent after a U.S. Army contingent set up headquarters to protect one Lyman A. Cutler, an American settler who had shot a pig he claimed was rooting up his potato patch. The pig's owner, Briton Charles Griffin of the Hudson's Bay Company, had sailed north to Victoria, B.C., and secured Gov. James Douglas' warrant for Cutler's arrest.

Cutler made known his plight to American Gen. William Harney, who stationed U.S. troops on San Juan.

The British and Americans endured the cold war without a shot—except for the one that had killed the pig—for 12 years until, in 1872, an arbitrator made his decision.

The arbiter, Germany's Kaiser Wilhelm I, determined the San Juan Island should be U.S. property, thus ending the war.

The park service began restoring the site of English Camp about a year ago and this week, when the crew got to work on the top level of the old British barracks, came up with the pot of gold.

Draft Board Secretary Sentenced

MIAMI (AP) — A former draft board secretary says Miami Beach residents offered her luxury trips to the Bahamas and Europe in exchange for deferments for their 1A sons.

Carolyn Copher, a 26-year-old blonde divorcee, said she never accepted a trip offer. But she admitted taking $500 to arrange an occupational deferment, and it resulted last week in a three-year prison sentence.

After she pleaded guilty April 14, four other bribery charges against her were dropped.

Mrs. Copher is appealing the jail term. Now eight months pregnant, she has an 8-year-old son with Arkansas relatives and a 7-year-old daughter.

In an interview published in today's editions of The Miami Herald, Mrs. Copher said she accepted the $500 payoff "because I wanted to help a young man out. And I needed the money because I desperately wanted to bring down my son from Arkansas.

"I know what I did was wrong. And I'm terribly sorry about it and have learned my lesson," she said.

"But almost every day, as executive secretary on Miami Beach, I could have accepted a lot more to recommend certain deferments. I was offered trips to Europe and the Bahamas, with all expenses paid," Mrs. Copher said.

"Many times it was indicated to me, quite clearly, that if I cooperated there would be substantial reward," she said.

"I could have made a fortune had I been really bad."

2 More Ohioans Killed In Vietnam

WASHINGTON (AP) — The Defense Department reported Friday that two more Ohio soldiers have been killed in action in South Vietnam.

They were Spec. 4 John L. Keiser, son of Mr. and Mrs. Lester R. Keister, Route 1, New Lexington, and Pfc. Barry K. Weaver, son of Mr. and Mrs. Joseph A. Steffen, 6882 Glenallen Drive Solon.

Saigon Units Near Border; Bombers Busy

SAIGON (AP) — Bolstered by 1,500 U.S. Marines and heavy American B52 bombing raids, an 8,000-man allied force pushed ahead today with a massive drive to destroy North Vietnamese base camps in the northern part of South Vietnam near the Laotian border.

The allies continued to meet little resistance in the week-long operation, indicating that North Vietnamese troops and many of their supplies may be in staging areas across the border.

This, along with other developments, heightened speculation that some South Vietnamese troops may be preparing to extend the campaign into Laos. Except for the 1,500 Marines and another 500 American support troops, the rest of the allied force is made up of South Vietnamese forces.

The new developments included:

—Heavy bombing strikes by U.S. B52s along the Vietnam-Laos frontier.

—The movement of artillery guns to within striking distance of Laos.

—The opening of an airstrip at the Kham Duck Special Forces Camp, located 13 miles from the border astride a key North Vietnamese infiltration corridor leading from Laos into South Vietnam's populous coastal lowlands from Da Nang southward.

U.S. Air Force C130 cargo planes began flying supplies into Kham Duc today to support South Vietnamese infantrymen sweeping the region between the Special Forces camp and the border.

Kham Duc could be a jumping off spot for thrusts into Laos if that is what the South Vietnamese have in mind. The camp was abandoned in May 1968 under heavy pressure by

(Continued on Page 10)

Crashes Kill 7 Persons Across Ohio

By THE ASSOCIATED PRESS

Ohio counted at least seven weekend traffic deaths by noon Saturday, one of the triple car smashups taking two lives north of Lima.

The dead:

FRIDAY NIGHT

CINCINNATI — Fred Heinbuch, 75, of Cincinnati, in a two-car crash near Xavier University in Cincinnati.

SANDUSKY — William H. Eichenberge, 66, of Huron, in a single car accident on an Erie County road just south of U.S. 6.

BATAVIA—Dixie R. Carter, 28, of Cincinnati, in a two-car smashup on the eastern outskirts of Williamsburg in Clermont County.

SATURDAY

LIMA—Juanita Niece, 38, and Debbie Pappas, 17, both of Taylor, Mich., when an auto went out of control, crossed the median strip of Interstate 75 north of Lima, and crashed headon into their car.

BOWLING GREEN — Harris Ehler, 55, of Toledo, when his car ran off I-475 in northern Wood County and overturned.

BATAVIA—Ivan Wallace Jr., 26, of Amelia, when his auto went out of control and rolled over along Ohio 74 east of Mount Carmel in Clermont County.

Viet Battlefield Deadly For U.S. Generals

WASHINGTON (AP) — American generals in Vietnam run a greater risk of being killed on the battlefield than in any previous 20th Century war partly because they often travel to ill - defined battle zones to oversee troop movements.

Seven generals have been killed to date in Vietnam. Five perished when their helicopters or planes crashed after being struck by enemy groundfire. Another was picked off by a Viet Cong sniper. And an Air Force general died when the B52 in which he was riding collided with another big bomber during a Vietnam mission.

Veteran officers and military historians, noting the high number of battlefield deaths, cite the ill-defined battle lines of the guerrilla style conflict as part of the reason.

In World War I, World War II and Korea, they said, the action was fought along clearly identified lines. General officers rarely appeared on the front lines, they said, directing the operation from the rear by issuing commands over the telephone and radio.

But in Vietnam, where there is no battle line, a division or brigade commander may find his units widely dispersed and fighting as individual elements.

Thus, the generals often have felt it necessary to fly in helicopters over the battlefields to monitor and direct the actions of troops under their command. They also have adopted a practice of making flying visits to units in the field.

But the helicopters also pose the additional danger of a fatal crash because of a mechanical malfunction or enemy groundfire.

Maj. Gen. George W. Casey, commander of the 1st Cavalry Division, was the latest victim in a helicopter crash July 7. The U.S. command in Saigon for

(Continued on Page 10)

No More Horses In City Parades

CHARLOTTE, N.C. (AP) — Band members walking behind horses in the Carolinas Carrousel Thanksgiving parade had to do more sidestepping than highstepping, so mounted units have been dropped.

A spokesman for the parade said, "We've got nothing against horses—it's just hard to get good bands now."

Warm And Cloudy
Partly cloudy, warm. Chance of showers tonight and Sunday. High today, 86-89. Low tonight, 65. High Sunday, 85. High yesterday, 85; low, 62.

THE CIRCLEVILLE HERALD

FULL SERVICE
Associated Press leased wire for state, national and world news, Central Press picture service, leading columnists and artists, full local news coverage.

Saturday July 18, 1970 | 10 Pages | 10c Per Copy | 87th Year—168

Allies Start New Vietnam Sweep; May Go Into Laos

Columbus Man And Woman Killed In One Car Crash

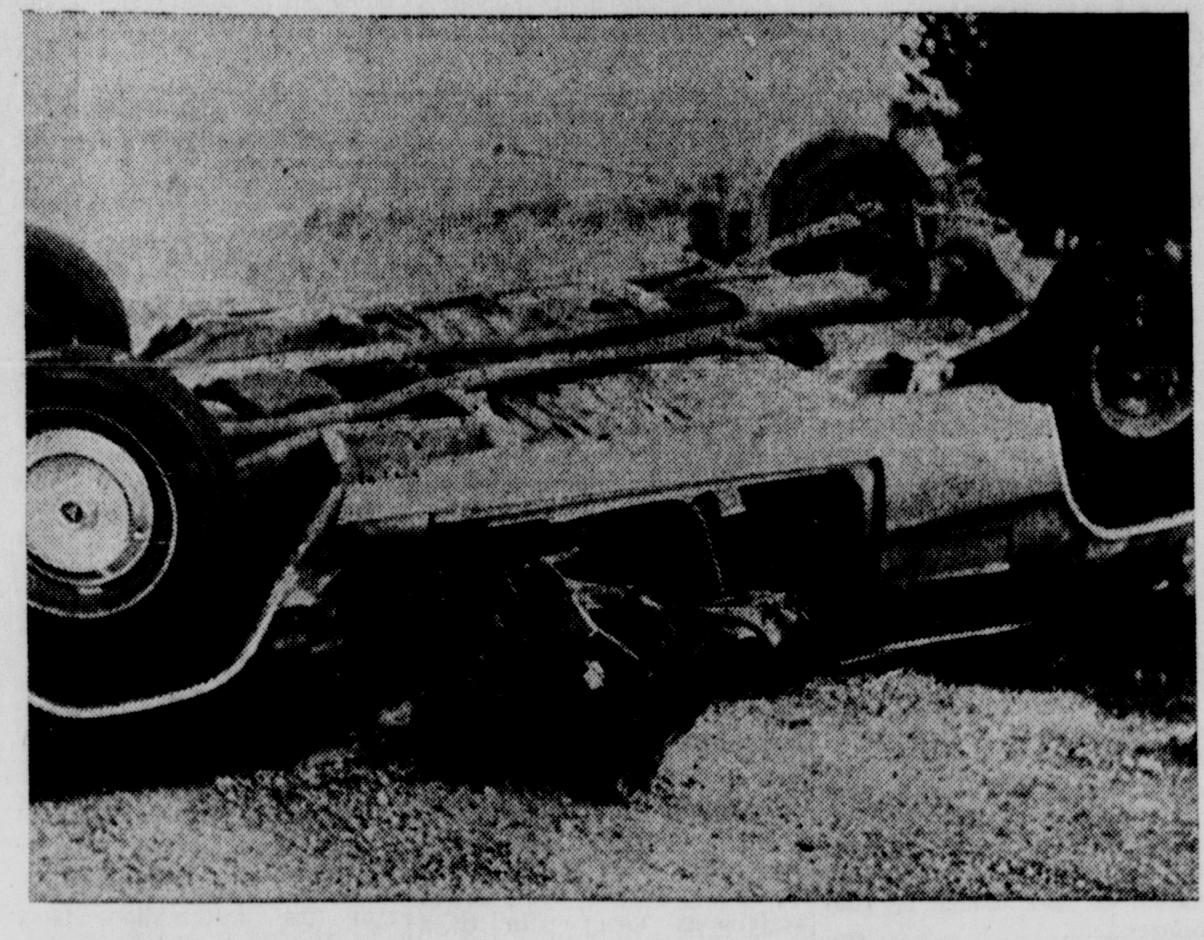

DEATH CAR — A Columbus man and woman were killed when this auto left the road and turned over in a field. The mishap occurred on the Mt. Sterling-Commercial Point road near Scioto Township school early Saturday morning. It was the 11th and 12th fatality in Pickaway County this year.

A one-car accident at 6:34 a.m. this morning on the Mt. Sterling-Commercial Point Road claimed the lives of a Columbus man and woman.

12 Dead in 1970

Keith E. Thomas, 23, Columbus was dead on arrival at Berger Hospital and Rose M. Whitmer, 20, Columbus, died at Mt. Carmel Hospital, Columbus, of injuries suffered in the accident. Both deaths were the result of massive head injuries.

Another passenger in the auto, Euginia Gehlback, 19, Columbus, is in Mt. Carmel Hospital with multiple contusions and abrasions. Her condition is still unknown.

The driver, Terry Glenn Poling, 23, Columbus, was treated for shock but not hospitalized.

* * *

ACCORDING to Pickaway County Sheriff's Deputies Charles Dolby and Don Thompson, the car went out of control in a curve near the Scioto Township School, left the road and turned over several times before coming to rest against a large rock in the field.

The fatalities were number 11 and 12 in Pickaway County this year.

Pickaway County Sheriff's Department is continuing the investigation.

Say Israelis Have Bomb

NEW YORK (AP) — The New York Times said today that the government, for at least two years, has conducted Middle East policy on the assumption that "Israeli either possesses an atomic bomb or has component parts available for quick assembly."

The Times said part of the assumption was based on reported testimony by Richard C. Helms, director of the Central Intelligence Agency, at a closed-door hearing of the Senate Foreign Relations Committee July 7.

Helms was reported to have said that the American estimate was that Israel has the technical capacity to make atomic weapons.

"In the early and middle sixties, such estimates were reportedly qualified by the proviso that Israel had the capacity to produce such weapons in 12 to 18 months, then later 6 to 9 months, and finally, the time lapse was dropped entirely," the paper said.

"The absence of any reference to any such time delay, according to well-informed sources, indicated the official belief that Israel had the fissionable material and the mechanisms ready for rapid assembly, if not actual weapons as well."

Judge Is Stern With Offender

KENNETT, Mo. (AP) — Magistrate Leon McNally was stern when he imposed a $27 fine on the 17-year-old blonde after she pleaded guilty Friday to driving 87 miles an hour in a 60-mile zone.

"And I better not ever hear of this happening again," he said as he completed the sentencing of his daughter Sue Ellen.

Keeping Score On The Rainfall

Rainfall for 24 Hour Period	
Ending at 8 a.m.	.00
Actual since July 1	2.03
Normal since July 1	2.49
BEHIND .46 INCH	
Normal since Jan. 1	23.66
Actual since Jan. 1	25.14
River	3.00
Sunrise	6:17
Sunset	8:58

Man Wants To Whip City Council

ROME (AP) — The government has rebuffed a civic-minded butcher who wanted to rent the ancient Colosseum for the public whipping of Rome's city council.

The government said law No. 340 of March 30, 1965, allows use of the Colosseum only for artistic and cultural shows.

The Ministry of Public Instruction, to which the application was mailed, obviously did not consider the public flogging an artistic or cultural manifestation.

But Rome's independent Il Messaggero said a good whipping of public officials might actually be "a historic cultural event."

Rome's streets, still littered after repeated strikes of sanitation men during the first half of this year, prompted butcher Alberico Amati to propose his civic venture.

His letter started off: "Object: Colosseum—concession for its use for spectacles."

It went on to explain that proceeds would go to the poor.

Amati cited as his legal precedent the laws of the "monsignor of the streets." That was the title used for sanitation men more than a century ago when Rome was part of the Papal states.

There still are inscriptions on old columns and walls around Rome signed by order of the monsignor of the streets. These warn against dumping litter "even on pain of corporal punishment."

Amati contended that the City Council might as well be blamed and that the poor might as well profit.

Supermarket Manager Robbed

CINCINNATI (AP) — Police were searching today for two men who dragged a food market manager into their car at a bank here late Friday night and robbed him of receipts he was going to deposit.

The manager, Robert Masterson, 30, of Cincinnati said that the two men then tied him up with adhesive tape and drove him a few blocks before dumping him along a road. He was not hurt.

The exact amount of money taken had not been determined but police said it was "sizeable."

Infant Suffocates In Dayton Blaze

DAYTON, Ohio (AP) — Matthew Grierson, 20 months, Dayton, died early Saturday morning when trapped in the upstairs room of an eastside home and overcome with smoke.

Three other persons escaped from the home. Damage to the house was estimated at $1,500. Firemen are still investigating the cause of the fire.

Roundtown

YESTERDAY'S Sidewalk Sales were a huge success . . . There were almost too many people for the merchants to handle . . .

One merchant estimated the sales were 50 per cent bigger than last year . . . The Fraternal Order of Police fried over 700 pounds of fish . . .

Most merchants were waiting until after today's business before commenting on the financial success of the annual promotion, noting that such a special event sometimes was felt in a decreased volume of business on the following day.

JULY 19-25 is National Farm Safety Week, proclaimed by both President Richard M. Nixon and Gov. James A. Rhodes . . .

This is the 27th year of the observance . . . Farm vechicles on highways post special driving problems during summer months . . . All farm machinery on Ohio Highways or rural roads must display the state's official Slow Moving Vehicle emblem day and night . . . Motorists must be alert constantly for all such vehicles.

No Crofters Help, Gilligan Reports

COLUMBUS, Ohio (AP)—The Democratic candidate for governor, John J. Gilligan, said Friday he received no contributions to his campaign from Crofters, Inc., the firm that arranged loans from the Ohio treasury.

Gilligan said that before his financial report was filed with the secretary of state, receipts and expenditures were carefully examined to determine if any donations had come from the company.

Dock Strike May Spread To Industries

British Union Chief Says Troops Shouldn't Be Used

LONDON (AP) — The nationwide dock strike that has idled Britain's ports might spread to other industries if troops are used to unload ships, the leader of the nation's largest union warned today.

"Before troops are used, the unions should be consulted to see if there are other ways of moving essential cargoes," said Jack Jones, general secretary of the transport and General Workers' Union.

The strike by 47,000 longshoremen is in its third day, and 35,000 British soldiers are on standby alert to unload food and other vital cargo from the ships if necessary. The troops were mobilized under a declaration of national emergency signed by Queen Elizabeth and would be used to unload perishable goods.

But there appeared little likelihood the troops would be used before Monday. The government wants to avoid endangering chances for a settlement by angering the unions.

Both sides in the walkout have ignored government efforts to bring them back to the bargaining table, and Jones said the strike could last a long time. "The dockers are digging in," he said.

Army officers visited several ports today to map procedures to be used if the troops have to go to work.

The government named Lord Pearson Friday as chairman of a four-man court of inquiry into the strike. Pearson, 70, headed the 1966 seamen's strike probe. His team includes veteran Communist Will Paynter, a former Miners' Union leader.

The dock workers are demanding a basic weekly wage of $48, up from $27.92. Management has offered a guaranteed minimum pay, including over time, of $48.

Storms Mar Some Areas Of Nation

By THE ASSOCIATED PRESS

Thunderstorms dampened widely scattered areas from the Southwest to the Great Lakes today, but fair and generally pleasant weather prevailed over a large part of the nation.

Up to an inch of rain fell on sections of Wisconsin and Michigan during the night. Similar amounts drenched portions of the Gulf states earlier. Hail pelted some Wisconsin and Minnesota communities.

Thundershowers also sprinkled parts of the Rockies. Wind gusts up to 50 miles an hour accompanied a storm at Malad City, Idaho

Cool air seeping into the north - central region dropped temperatures into the 50s and ocassional 40s over the northern Great Lakes.

Midsummer heat clung to a wide area from the Southwest to the Mississippi Valley. The mercury soared into the 90s throughout the Great Plains and a large part of the Midwest as well on Friday. Readings in the 70s and 80s were widespread overnight.

Temperatures before dawn ranged from 45 at Marquette, Mich., to 103 at Blythe, Calif.

Thurmond Attacks Nixon On School Integration Issue

WASHINGTON (AP) — Sen. Strom Thurmond has accused President Nixon of breaking faith with the South on school desegregation and following policies which could cost him the White House in 1972.

The South Carolina Republican, who helped Nixon to court Southern delegates and voters in his campaign for the Presidency, said the White House now is full of "liberal and ultra-liberal advisers."

He said they represent the philosophy of the Northeast, which never supported Nixon, and will not in the next election.

The White House refused to comment on Thurmond's speech.

"If President Nixon is to be successful in 1972, he must listen to the voice of the great majority," Thurmond declared in a lonely Senate chamber Friday.

Parting political company with the administration, Thurmond denounced the Internal Revenue Service decision to deny tax exemption to segregated private schools, and the assignment of a Justice Department task force to oversee public school desegregation.

Thurmond called that "the proposed invasion by 100 carpetbagging Justice Department lawyers for the purpose of assuring forced integration . . . ."

"This is the sort of program which we would expect to get from a Democratic administration," said Thurmond, who once was a Democrat.

Thurmond said Nixon had pledged him support for the tax exempt status of private schools.

"This decision breaks faith with the people of the South," Thurmond said. "As recently as Feb. 19, 1970, the President assured me positively that he supported the continuance of the tax-exempt status of private schools. The people of the South were counting upon the President's word."

"I am warning the Nixon administration . . . that the people of the South and the people of the nation will not support such unreasonable policies," Thurmond said. "I remind the chief executive that the presidency is an elective office, and that what the people give, the people also can take away."

In an interview later, Thurmond said, "I feel kindly toward the President and I want to help him all I can."

But, he said, "The interests of South Carolina come first."

He characterized himself as "still a friend of the President."

Officers Slain In Chicago

2 Gunned Down By Riflemen

CHICAGO (AP) — Two white policemen working on a community friendship program were killed by sniper fire Friday night as they walked on a North Side baseball diamond where they had played with black youngsters the day before.

Sgt. James Severin, 38, and Patrolman Anthony Rizzato, 37, were at the high-rise Cabrini Homes housing project to talk with neighborhood youths as part of the police department's program on community relations, police said.

The predominantly Negro housing development has been the scene of sporadic racial troubles. Policemen in that district call it "combat alley" because of its frequent disorders.

The two men were shot in the chest by high-powered rifles. A rescue attempt by other policemen was met with further volleys of gunfire from adjacent buildings, officers said.

"They started to open up on us. It was like a firefight," said Sgt. Edward Kijowski, one of the first policemen at the shooting scene.

Using a patrol car as a shield, two policemen dragged the fatally wounded men into squad cars and rushed them to nearby Henrotin Hospital, where they were pronounced dead.

The Rev. Dennis Kendrick, who is a pastor in the neighborhood, praised the two white policemen for their past efforts.

"Sgt. Severin . . . was a really good man. He was out there every day . . . and was really interested in the problems the people have here. He really understood what was happening and wantd to do something about it."

After the two slain policemen were taken away, more than 60 squad cars and a police helicopter converged on the scene.

Highway Funds To Be Restored

WASHINGTON (AP) — U.S. Rep. William E. Minshall, R-Ohio, said Friday that the $33.2 million in federal highway funds Ohio was to lose will be restored by Oct. 1.

Minshall said federal highway administrator Francis C. Turner has personally assured him that the money will be available. Turner was not available for immediate comment on the report.

Gov. James A. Rhodes had announced the cutback in federal aid earlier this week.

Pot Of Gold Is Discovered At Site Of Famed 'Pig War'

FRIDAY HARBOR, Wash. (AP) — A pot of gold has been discovered in the attic of an old British Army barracks on San Juan Island, site of the British-American Pig War.

The pot, found by a National Park Service crew, contained $20 gold pieces and other coins and currency dating to 1853.

Mrs. Rota Anderson, 91, who lives nearby, had told crew members in advance they might make such a discovery. Her father, an early homesteader on the island, had told his daughter shortly before his death that he had hidden the money in the early 1900s.

The park service crew turned the treasure over to Mrs. Anderson Friday. She said she'll deposit it in a Seattle bank. Face value of the money is about $1,400, but no determination has been made yet of its worth to collectors.

The barracks in which the pot was stashed was erected on the north end of the island, which is tucked into a corner of the angular international boundary between Canada and the United States. It was built in 1859 by the British before the border was determined.

The British troops had been sent after a U.S. Army contingent set up headquarters to protect one Lyman A. Cutler, an American settler who had shot a pig he claimed was rooting up his potato patch. The pig's owner, Briton Charles Griffin of the Hudson's Bay Company, had sailed north to Victoria, B.C., and secured Gov. James Douglas' warrant for Cutler's arrest.

Cutler made known his plight to American Gen. William Harney, who stationed U.S. troops on San Juan.

The British and Americans endured the cold war without a shot—except for the one that had killed the pig—for 12 years until, in 1872, an arbitrator made his decision.

The arbiter, Germany's Kaiser Wilhelm I, determined the San Juan Island should be U.S. property, thus ending the war.

The park service began restoring the site of English Camp about a year ago and this week, when the crew got to work on the top level of the old British barracks, came up with the pot of gold.

Draft Board Secretary Sentenced

MIAMI (AP) — A former draft board secretary says Miami Beach residents offered her luxury trips to the Bahamas and Europe in exchange for deferments for their 1A sons.

Carolyn Copher, a 26-year-old blonde divorcee, said she never accepted a trip offer. But she admitted taking $500 to arrange an occupational deferment, and it resulted last week in a three-year prison sentence.

After she pleaded guilty April 14, four other bribery charges against her were dropped.

Mrs. Copher is appealing the jail term. Now eight months pregnant, she has an 8-year-old son with Arkansas relatives and a 7-year-old daughter.

In an interview published in today's editions of The Miami Herald, Mrs. Copher said she accepted the $500 payoff "because I wanted to help a young man out. And I needed the money because I desperately wanted to bring down my son from Arkansas.

"I know what I did was wrong. And I'm terribly sorry about it and have learned my lesson," she said.

"But almost every day, as executive secretary on Miami Beach, I could have accepted a lot more to recommend certain deferments. I was offered trips to Europe and the Bahamas, with all expenses paid," Mrs. Copher said.

"Many times it was indicated to me, quite clearly, that if I cooperated there would be substantial reward," she said.

"I could have made a fortune had I been really bad."

2 More Ohioans Killed In Vietnam

WASHINGTON (AP) — The Defense Department reported Friday that two more Ohio soldiers have been killed in action in South Vietnam.

They were Spec. 4 John L. Keiser, son of Mr. and Mrs. Lester R. Keister, Route 1, New Lexington, and Pfc. Barry K. Weaver, son of Mr. and Mrs. Joseph A. Steffen, 6882 Glenallen Drive Solon.

Saigon Units Near Border; Bombers Busy

SAIGON (AP) — Bolstered by 1,500 U.S. Marines and heavy American B52 bombing raids, an 8,000-man allied force pushed ahead today with a massive drive to destroy North Vietnamese base camps in the northern part of South Vietnam near the Laotian border.

The allies continued to meet little resistance in the week-long operation, indicating that North Vietnamese troops and many of their supplies may be in staging areas across the border.

This, along with other developments, heightened speculation that some South Vietnamese units might be preparing to extend the campaign into Laos. Except for the 1,500 Marines and another 500 American support troops, the rest of the allied force is made up of South Vietnamese forces.

The new developments included:

—Heavy bombing strikes by U.S. B52s along the Vietnam-Laos frontier.

—The movement of artillery guns to within striking distance of Laos.

—The opening of an airstrip at the Kham Duck Special Forces Camp, located 13 miles from the border astride a key North Vietnamese infiltration corridor leading from Laos into South Vietnam's populous coastal lowlands from Da Nang southward.

U.S. Air Force C130 cargo planes began flying supplies into Kham Duc today to support South Vietnamese infantrymen sweeping the region between the Special Forces camp and the border.

Kham Duc could be a jumping off spot for thrusts into Laos if that is what the South Vietnamese have in mind. The camp was abandoned in May 1968 under heavy pressure by

(Continued on Page 10)

Crashes Kill 7 Persons Across Ohio

By THE ASSOCIATED PRESS

Ohio counted at least seven weekend traffic deaths by noon Saturday, one of the traffic smashups taking two lives north of Lima.

The dead:

FRIDAY NIGHT

CINCINNATI — Fred Heinbuch, 75, of Cincinnati, in a two-car crash near Xavier University in Cincinnati.

SANDUSKY — William H. Eichenberge, 66, of Huron, in a single car accident on an Erie County road just south of U.S. 6.

BATAVIA—Dixie R. Carter, 28, of Cincinnati, in a two-car smashup on the eastern outskirts of Williamsburg in Clermont County.

SATURDAY

LIMA—Juanita Niece, 38, and Debbie Pappas, 17, both of Taylor, Mich., when an auto went out of control, crossed the median strip of Interstate 75 north of Lima, and crashed headon into their car.

BOWLING GREEN — Harris Ehler, 55, of Toledo, when his car ran off I-475 in northern Wood County and overturned.

BATAVIA—Ivan Wallace Jr., 26, of Amelia, when his auto went out of control and rolled over along Ohio 74 east of Mount Carmel in Clermont County.

No More Horses In City Parades

CHARLOTTE, N.C. (AP) — Band members walking behind horses in the Carolinas Carrousel Thanksgiving parade had to do more sidestepping than highstepping, so mounted units have been banned.

A spokesman for the parade said, "We've got nothing against horses—it's just hard to get good bands now."

Viet Battlefield Deadly For U.S. Generals

WASHINGTON (AP) — American generals in Vietnam run a greater risk of being killed on the battlefield than in any previous 20th Century war partly because they often travel to ill - defined battle zones to oversee troop movements.

Seven generals have been killed to date in Vietnam. Five perished when their helicopters or planes crashed after being struck by enemy groundfire. Another was picked off by a Viet Cong sniper. And an Air Force general died when the B52 in which he was riding collided with another big bomber during a Vietnam mission.

Veteran officers and military historians, noting the high number of battlefield deaths, cite the ill-defined battle lines of the guerrilla style conflict as part of the reason.

In World War I, World War II and Korea, they said, the action was fought along clearly identified lines. General officers rarely appeared on the front lines, they said, directing the operations from the rear by issuing commands over the telephone and radio.

But in Vietnam, where there is no battle line, a division or brigade commander may find his units widely dispersed and fighting as individual elements.

Thus, the generals often have felt it necessary to fly in helicopters over the battlefields to monitor and direct the actions of troops under their command. They also have adopted a practice of making flying visits to units in the field.

But the helicopters also pose the additional danger of a fatal crash because of a mechanical malfunction or enemy groundfire.

Maj. Gen. George W. Casey, commander of the 1st Cavalry Division, was the latest victim in a helicopter crash July 7. The U.S. command in Saigon for-

(Continued on Page 10)

4-H Club News

Charcoalers
By Teressa Moss

The Charcoalers 4-H club held their July 9 meeting at the home of Gary Hardman, where we combined our club with the Comencheros 4-H club for an enjoyable cook-out.

Our meeting was brought to order and the pledges were led by Bretta Kuhn. Vicki Kuhn had devotions. We discussed our bake sale which will be held July 11 at White's Hardware in Laurelville. We also completed all plans for our camp out at Tar Hollow on July 20, 21 and 22.

Stylish Stitchers
By Teresa Kirk

The eighth meeting of the club was held July 13 at Goldcliff. The meeting was opened by president Judy Craiglow.

A committee of Cathy Noecker, Linda Sanderson and Teresa Kirk was appointed to decorate our booth at the fair. Judging was discussed.

Walnut Wonder Workers
By Tim Carpenter

The ninth meeting of the Walnut Wonder Workers 4-H club was held at Rhonda Bircher's home on July 6. Gary Hines called the meeting to order. Dianna Noecker led the pledge.

The club discussed giving money to the Ohio National Foundation Fund. The date was set for the trip to the Air Force Museum. It will be August 15.

Steve Hines gave a steer demonstration and Rhonda Bircher and her dad gave a sheep demonstration. The next meeting will be July 20 at Walnut School.

Walnut Stitchettes
By Diana Seitz

The president called the meeting to order. Brenda Spangler led the 4-H pledge. Eight members were present.

Jackson Jolly Tasters and Basters
By Claire Hansen

The club met July 7 at the home of Sally Minor. President Minor called the meeting to order. Roll call was answered by naming things members are taking to the fair.

Discussions were held on the club tour, talent contest and demonstrations for the fair. The committee to find a gift for Jackson Junior High School gave a progress report. Diane Snyder was chosen as the club's health contestant. It was decided to contribute to the gift for outgoing home agent, Marge Wolford. It was also decided to send money for gift bags for the servicemen in Vietnam. Money for the Ohio National 4-H Foundation is to be taken from the club treasury.

Demonstrations were given by the following: Chris Hansen on selecting fabrics for your 4-H project, Karen Marshall on good grooming; Dawn Bidwell on good pressing equipment and Diane Snyder on steps for hot and cold pack methods of canning.

Prejudging of clothing projects will be at Westfall High School on July 30. All cooking projects will be judged at the fair.

The next meeting will be July 21 at the home of Shawna Cummins.

Comancheros
By Jim Fosnaugh

June 25 members of the Comanchero 4-H club met at the home of our adviser, Chet Yaple, to practice and demonstrate the proper procedure of showing at halter. We found it very interesting and beneficial to the club.

Our club attended the pre-fair show at the fairgrounds on June 27 and found it very enjoyable.

On the evening of July 9, at the home of Gary Hardman, the meeting was brought to order by the president, Karen Hardman, and the 4-H pledge and pledge to the flag were led by Doug Mosley. A date of July 18 was set for a bake sale. This was held at the Equitable Federal Savings and Loan Building.

After the meeting a cookout was prepared by a guest 4-H club, the Charcoalers.

On July 12 our members and their families enjoyed a picnic at the home of Clifford Kerns. After the meal we visited each member's home and saw their projects.

The next meeting will be at the home of Chet Yaple on July 25. We plan to paint barrels for the fair and also work with our horses.

Junior and Senior Deercreek Busy Bees
By Cheryl Miller and Bette Roberts

The ninth meeting of the club was held July 7 at the Williamsport Methodist Church annex. President, Patty Schein, called the meeting to order. Roll call was taken. Cheryl Miller led the pledge to the flag and Kim Hastings led the 4-H pledge.

A tea was held July 9 at the 4-H and Grange Building honoring Marge Wolford and Penni Louden.

Clothing projects will be judged for our club 9 a.m. July 30 at the Westfall School. Cooking projects will be judged at the fair.

A tea will be held July 21 for all members and mothers. All projects are to be finished for modeling and displaying on this date.

The club donated $43 for the 4-H Foundation in Washington, D. C. Demonstrations were given by Janie Schein on setting a table, Beverly McDill on fitting a pattern, Bunny Stevens on making an angel on horseback, Pamela Garrison on packing a lunch and Christy Hanson on clipping corners.

Members were urged to bring in their Betty Crocker coupons. Recreation was led by Dee Ann Clark. Refreshments were served and enjoyed.

The next meeting will be held July 21 at the Williamsport Methodist Church annex.

Darby Cooks of Tomorrow
By Melanie Bliss

President Becky Shannon called the July 7 meeting to order at the home of Micky Horn. Vicki Baughn led us in the 4-H club pledge. Roll call was called by Micky Horn.

The booth committee and tour committee reported. The tour committee decided to have a swim and beach party on July 21 at Clark's Lake. The books will be turned in then. The tea fund money was approved. It was decided the Ohio National 4-H Foundation money will be taken from the treasury this year and next. The club approved donating gifts to Vietnam boys.

Judging of projects followed the meeting.

Colt and Equitation
By Lynn McCoy

The seventh regular meeting of the club was held at the home of Lynn McCoy 7:30 p.m. July 9. Bobby Schumm led the club in the 4-H pledge to open the meeting.

The jumps for the fair were talked about and president Judy Roundhouse told about the talent show tryouts. Several other important dates were brought up. Grading tours were set, as was a demonstration practice on July 16 at the home of Judy Roundhouse and a workshop was scheduled for July 12 at the fairgrounds.

Duvall Busy Fingers

The Duvall Busy Fingers 4-H meeting was called to order by Becky Peters. Cindy and Jill Wheeler led the pledges.

Roll call was answered by the color of your room. Mary and Mrs. Baum served refreshments.

Rough Riders
By Kay Crist

The ninth meeting was a workout held at the home of Suzy Ervin. Tom Skinner, president, conducted the business meeting.

Barrel racing, reining, horsemanship, and pick up racing were practiced and much was learned.

At the business meeting, the club elected a king and queen contestant. Gay Glick was chosen as queen contestant and Keith Archer was king contestant. Beth Skinner was chosen to represent our club in the talent show.

The next meeting will be a workout at the Circleville Fairgrounds 2 p.m. July 26. Refreshments were served by Mrs. Skinner.

And So It Grows

By GEORGE HAMRICK
County Extension Agent, Agriculture

Brown spots on peony leaves that often show a gray, fuzzy growth in the morning is due to a disease known as Botrytis blight. As long as the spots remain on isolated leaves, the disease may not become too severe. When leafy shoots wilt rather suddenly and fall over and are brown to black with a gray mold present, then you can be sure Botrytis is present.

A protective spray program now will help prevent this disease from seriously injuring the plants. Captan or zineb at one and one-half tablespoons per gallon of water at regular intervals will protect the foliage and stems.

Before cutting roses for the home or other purposes, give some thought to the future growth and buds of the plant. On small, undeveloped plants, cut stems short enough to allow plants to continue development into larger ones. Even when plants are well-established, do not cut stems longer than actually needed. Leave at least two leaves between the cut and the main stem.

Hybrid tea roses usually have three leaflets at the top of the rose stem. Below, you'll find a spray of five leaflets. If the stem is weak, make the cut above the topmost spray of five leaflets. If the stem is thick as a pencil, you can cut above the three leaflet spray.

Roses left on the plant can be cut off when they have passed their peak. Always use sharp tools to cut roses. Never break or twist them off.

If you failed to get on a pre-emergence crabgrass killer, then you should think of apply post-emergence herbicide. Ohio studies show that at least two and sometimes six applications have been needed to control crabgrass throughout the summer. Make applications about a week apart until crabgrass is killed.

The two most effective and widely used post-emergence herbicides are DMA and AMA. These materials may slightly discolor Kentucky bluegrass but no serious injury should result if used at the recommended rate.

There is no advantage in removing suckers or side plants from your garden corn. In fact, there may be decreased yields if the suckers are removed. This is particularly true if the suckers are removed during the latter stages of the corn plant's development.

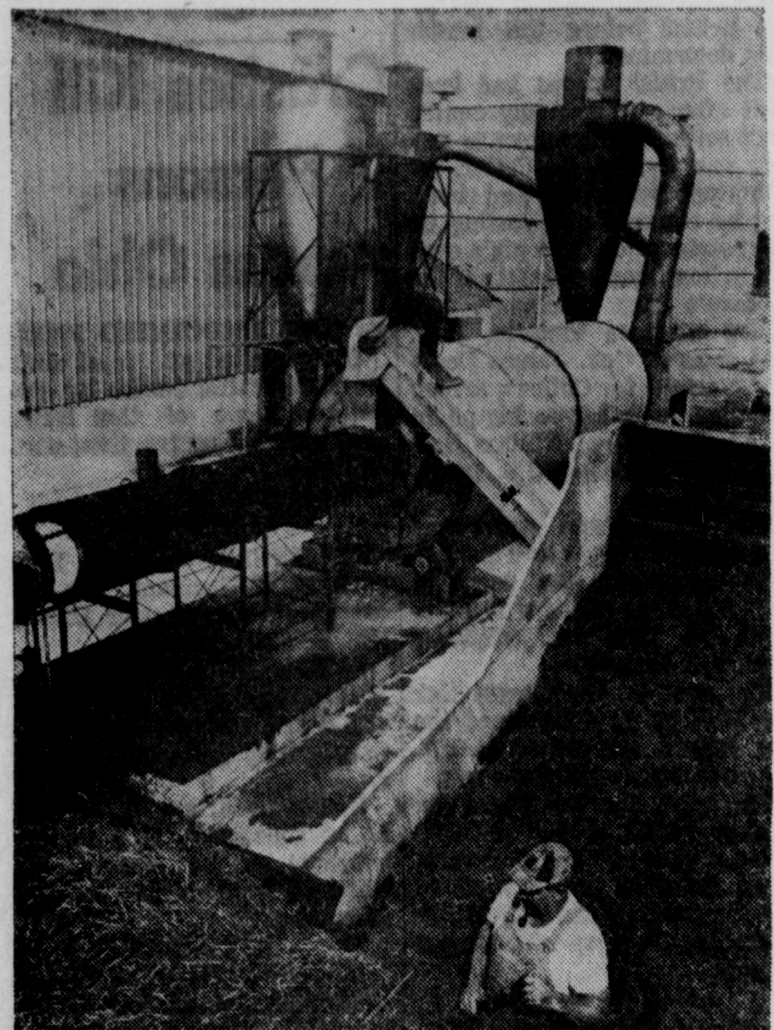

HAYBURGER—Alfalfa goes through that oil-fired, quick-drying drum (upper) on the Fred Lukens farm near Dodgeville, Wis., and comes out pellets (lower) high in protein content and also high in space saving and labor saving. Scientists think that someday this cattle feed will be converted to human feed and thus circumvent slow process of hay going through a cow to become milk and hamburger.

Pointers From Penni

By PENNI LOUDEN
Home Economics Agents

"MIDNIGHT RAIDERS"

Let's face it. Snacks are in. You might "accidentally" forget to list them in your calorie tally, but they will catch up with you sooner or later. The fact is that people at home average 8-10 snacks in a two-week span. Are your snacks those 500 calorie "chocolate cake and milk" ones or 100 calorie fresh fruit ones?

Between meal lifts don't need to be boring dry toast and coffee. Why not plan for pleasant, surprise snacks for yourself and the children. The obvious ones may be the most colorful and nutritious. Juicy red apples, sweet ripe peaches and plums and cold refreshing melon are tops for curbing appetites yet contain few calories. Or try this summer treat:

FROSTY BANANAS

Peel and clean ripe bananas. Wrap securely in plastic wrap and freeze. Slice frozen banana diagonally and serve with sugar and cream. The kids will love them plain or spread with peanut butter. This is a great way to save those bananas that are getting too ripe.

Snacks that contain large amounts of the Basic Four foods can contribute to your family's intake of nutrients. Use enriched bread and flour and fortified milk products to create snacks the family will love, such as:

ENGLISH PIZZA

Split and toast English muffins. Top them with tomato sauce and your favorite pizza extras: pepperoni, sausage, mushrooms, cheese. Broil until hot and bubbly. They are quick and easy; sure to make a hit with the teenagers.

CEREAL KISSES

¼ tsp. salt
2 egg whites
1 cup sugar
1 tsp. vanilla
3 cups corn flakes or bran flakes

Add salt to egg whites and beat until foamy throughout. Add sugar, 2 tablespoons at a time, beating after each addition. Continue beating until mixture will stand in stiff, shiny peaks. Add vanilla; fold in cereal. Drop by teaspoonsful onto greased baking sheet. Bake at 350 degrees F. for 15 minutes or until firm. Makes 3 dozen kisses.

Another favorite snack among active people and athletes is flavored yogurt. It is a quick energy food which supplies you with calcium. Yogurt looks and tastes like pudding but contains 125-150 fewer calories.

"KEEP IT CLEAN"

Families that use laundramat facilities should exercise extra procautions to be sure their wash is safe. Since public facilities are used by many, it is possible to pick up bacteria in your wash. For this reason you are safer to wash your clothes in hot water if fabrics permit. Some detergents available indicate that they kill germs. You may be wise to try one of them. Avoid cold water washes that will not destroy germs even if your detergent can be used in cold water. Protect your family; it costs no more to use hot water and be safe.

Are you one of the lucky homemakers who has indoor-outdoor carpeting in her patio? If so, you may be wondering about cleaning it. Indoor-outdoor carpeting is engineered so that water can't penetrate. When used outdoors, it is possible to literally scrub the carpet clean using plenty of detergent suds and hose rinses to do the job quickly and efficiently.

Mum Growth Should Be Pinched Back

By GEORGE HAMRICK
County Extension Agent, Agriculture

No doubt your garden chrysanthemums are coming along well by now, and many of you are wondering how to control the height and increase flowering.

According to Extension Floriculturist Harry K. Tayama, pinching or removing ½ to one inch of the stem tip on garden mums is recommended. Many garden varieities should be pinched two to three times during the growing season. Start when stems are six to eight inches long. Then when branches that have been pinched develop new shoots, pinch again when these are about six inches long.

Varieties that flower about September 15 should not be pinched after July 1; October 1 flowering, July 15; and October 15 flowering, August 1.

Aphids, mites, thrips, and leaf miners are the most troublesome pests of mums. Control these pests with liquid malathion, 50 per cent, at the rate of 2 teaspoons per gallon of water. If aerosol sprays are used, keep the can at least 18 inches from the plant to prevent freezing injury.

Captan, 50 per cent WP, can be used at the rate of 1-½ teaspoons per gallon of water. For powdery mildew control, dust with Karathane or sulfur. All purpose dusts and sprays are also suggested to control insects and diseases.

Price Support Referendum Scheduled July 27 - 31

Secretary of Agriculture Cliffrd M. Hardin has announced 1971-crop wheat price-support loan levels and other program details necessary for producer participation in a July 27-31 mail referendum on marketing quotas proclaimed earlier.

The referendum is mandatory under current law in the absence of new legislation for the 1971 wheat crop.

All persons who have a legal interest in the approximately 1.6 million wheat allotments of record will be eligible to participate in the referendum.

If two-thirds or more of the producers voting in the referendum indicate "Yes" to marketing quotas (based on a national quota of 1,210 million bushels resulting in a national allotment of 43.5 million acres), the national average price-support loan rate will be $1.15 per bushel and the domestic marketing certificates will have a value of $1.39 per bushel making the total price support on that portion of the crop $2.54 per bushel or 90 per cent of parity as of July 1, 1970. Domestic certificates will be issued on about 535 million bushels. Production in excess of quotas will be subject to penalty.

County acreage allotments are in process of being released to the states. Individual farm allotments, in addition to program information leaflets, ballots and voting instructions will be mailed to producers prior to the start of the referendum.

Signed ballots need to be mailed or delivered to the county offices by July 31.

Preliminary results of the referendum will be compiled and announced by USDA on or shortly after Aug. 5.

If the referendum fails to carry, the loan rate is mandatory at 50 per cent of July 1971 parity. This would be $1.41 per bushel based on current parity.

Following are other applicable conditions under a "Yes" or a "No" vote in the referendum under existing law:

If marketing quotas for the 1971 crop are approved by a "Yes" vote:

1. Domestic wheat marketing certificates will be paid on 47 per cent of the projected production on the alloted acres of participating producers.

2. Required diversion will be 36.5 per cent of the producer's 1971 allotment (It is 30.3 per cent for 1970). This diversion of land to non-crop use is required by applicable law.

3. Substitution between wheat and feed grain acreages, which has been in effect under the 1970 and earlier programs, will not be in effect for 1971 since there is no legislation making this possible.

4. Marketing quota penalties will be applicable on wheat produced on acreage in excess of the farm allotment, amounting to 65 per cent of May 1, 1971 wheat parity plus a seven per cent loss of allotment in 1973 and subsequent years. However, if excess wheat is delivered to the government, or is stored for release in a subsequent year by underplanting or underproduction, the producer can avoid the monetary and acreage penalties and qualify for price-support on production from the allotment, as well as for certificate payments, provided other program requirements are met. Additionally, under some circumstances, a land use penalty may also be assessed if a crop is harvested on acreage required to be diverted.

5. Export marketing certificate payments will be made to producers if the total value of export certificates collected by Commodiy Credit Corporation from the exporters exceeds the total export subsidies paid by CCC to exporters. Any such excess will be made available pro rata to participating producers at the end of the 1971 marketing year.

If marketing quotas for the 1971 crop are not approved:

1. The national wheat allotment of 43.5 million acres will remain in effect.

2. Price-support loans at 50 per cent of parity will be available to producers who stay within their allotments and comply with applicable terms and conditions.

3. There will be no marketing quota or land use monetary penalties.

4. Wheat acreage harvested in excess of 1971 farm allotments will result in a 7 per cent loss of allotment in 1973 and subsequent years.

Cattlemen's Roundup Set At Wooster

The annual Summer Round-Up of the Ohio Cattlemen's Assn., is to be held on Aug. 1 at the Ohio Agricultural Research and Development Center in Wooster.

This event is in conjunction with Beef Day at the Center. The Wooster Area Cattlemen's Association and the Wooster Area CowBelles will be the hosts and are in charge of arrangements and facilities.

The executive committee of the Ohio Cattlemen's Assn. has arranged the morning program. The Research and Development Center have secured Dr. Ewing from Iowa State University to speak during the afternoon session.

A beef barbeque will be served at noon. Tickets for the barbeque may be purchased at the Research Center the day of the Round-Up.

Farmers Should Keep Computation Statements

Producers who earn payments in the voluntary feed grain, wheat and cotton programs will receive payment computation statements along with their payment drafts, George E. Stump, chairman of the Pickaway County Agricultural Stabilization and Conservation (ASC) Committee, has announced.

He said it is most important for producers to retain these computation statements along with their other farm records.

The computation statements provide these important details:

1. Program for which payment is made. (Feed grain, wheat, or cotton)

2. Both gross and net payment, for entire farm and for individual producer.

3. Planted acreage and diverted acreage (if any).

4. Projected yield, used for payment computations.

The ASC Committee chairman suggested that producers verify their computation statements with their farm records before filing them with a safe place. If they have any questions, they should get in touch with their County ASCS Office as soon as possible.

If farm program computation statements are lost or destroyed, producers may obtain the information from records in the County ASCS Office.

Farm program payments for 1970 will begin July 1 and are expected to be completed by the end of August.

Scott Carpenter Pushes Oceanography

HONOLULU (AP) — Former astronaut Scott Carpenter says the only way the United States can spend more on oceanographic research "is to get out of the Vietnam war."

"And it's going to cost you money," he told a meeting of executive secretaries Thursday, "but it will be worth it—whatever the cost."

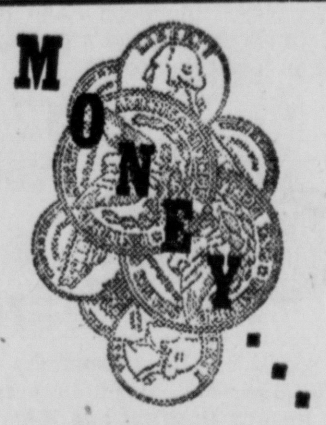

for real estate Farm Loans

Federal LAND BANK Association
OF COLUMBUS
4490 Winchester Pike, Columbus
Phone 837-3401
216 South Court St., Circleville
Phonee 474-7561
LeRoy Stevenson, Manager
Thomas R. Arntz, Field Assistant
Serving America's Farmers: Providers of Plenty

2 — Used MF 65 Diesel High Arch Tractors
1 — Used MF 150 Diesel High Arch Tractor
Used JD 2010 Tractor
Used MF 90 Diesel, Standard Clearance
Used MM Model "R" Tractor

THE DUNLAP CO.
NEW HOLLAND MASSEY-FERGUSON
NEW IDEA COBY
OVER 37 YEARS OF CONTINUOUS SERVICE
Williamsport, Ohio Phone 986-2511

GOOD FEEDING pays off
in better profits!
GOOD FEEDING starts
when you use Red Rose on your farm!

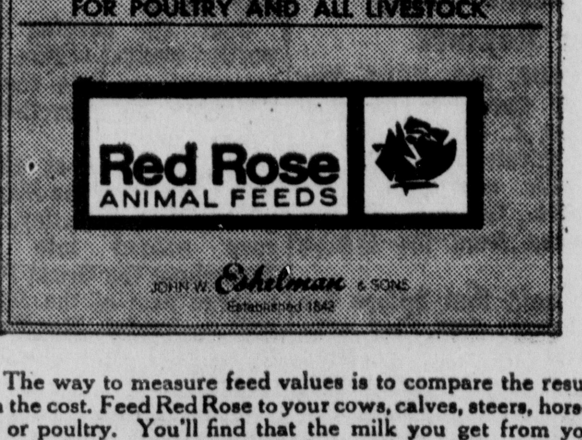

The way to measure feed values is to compare the results with the cost. Feed Red Rose to your cows, calves, steers, horses, pigs or poultry. You'll find that the milk you get from your cows, the beef and pork you send to market, or the eggs you gather are the results you have been hoping for -- to get that extra profit!

Every bag of Red Rose feed you buy contains high quality ingredients---plus the unseen ingredients of Red Rose research and years of manufacturing experience.

Be determined to make your farm operation a more profitable one! Decide to use Red Rose Feeds!

LAURELVILLE GRAIN & MILL CO.

THE BOWLING STOCK YARDS CO.
Sale of July 15, 1970

619 CATTLE SOLD

The Cattle Market was Active and Steady.

STEERS:	
Choice	$29.75-$32.10
Good - Choice	$27.50-$29.75
Standard - Good	$26.00-$27.50
HEIFERS:	
Choice	$28.25-$30.00
Good - Choice	$26.50-$28.25
Standard - Good	$25.00-$26.50
COWS:	
Commercial	$22.00-$25.00
Utility	$20.00-$22.00
Canner and Cutter	$18.00-$20.00
BULLS:	
Commercial	$27.50-$29.60
VEAL CALVES:	
Choice	$39.00-$42.50
Good	$35.00-$39.00
HOGS	$25.60 Mkt.
SOWS	$19.60 down
BOARS	$17.50 down

Hogs Bought Daily Monday thru Friday
7:00 A.M. — 3:30 P.M.
Hogs Bought Saturday 8:00 A.M. — 11:00 A.M.

Stock Cattle Available
THE BOWLING STOCK YARDS CO.
E. Corwin St. — 474-3181

4-H Club News

Charcoalers
By Teressa Moss

The Charcoalers 4-H club held their July 9 meeting at the home of Gary Hardman, where we combined our club with the Comencheros 4-H club for an enjoyable cook-out.

Our meeting was brought to order and the pledges were led by Bretta Kuhn. Vicki Kuhn had devotions. We discussed our bake sale which will be held July 11 at White's Hardware in Laurelville. We also completed all plans for our camp out at Tar Hollow on July 20, 21 and 22.

Stylish Stitchers
By Teresa Kirk

The eighth meeting of the club was held July 13 at Goldcliff. The meeting was opened by president Judy Craiglow.

A committee of Cathy Noecker, Linda Sanderson and Teresa Kirk was appointed to decorate our booth at the fair. Judging was discussed.

Walnut Wonder Workers
By Tim Carpenter

The ninth meeting of the Walnut Wonder Workers 4-H club was held at Rhonda Bircher's home on July 6. Gary Hines called the meeting to order. Dianna Noecker led the pledge.

The club discussed giving money to the Ohio National 4-H Foundation Fund. The date was set for the trip to the Air Force Museum. It will be August 15.

Steve Hines gave a steer demonstration and Rhonda Bircher and her dad gave a sheep demonstration. The next meeting will be July 20 at Walnut School.

Walnut Stitchettes
By Diana Seitz

The president called the meeting to order. Brenda Spangler led the 4-H pledge. Eight members were present.

Jackson Jolly Tasters and Basters
By Claire Hansen

The club met July 7 at the home of Sally Minor. President Minor called the meeting to order. Roll call was answered by naming things members are taking to the fair.

Discussions were held on the club tour, talent contest and demonstrations for the fair. The committee to find a gift for Jackson Junior High School gave a progress report. Diane Snyder was chosen as the club's health contestant. It was decided to contribute to the gift for outgoing home agent, Marge Wolford. It was also decided to send money for gift bags for the servicemen in Vietnam. Money for the Ohio National 4-H Foundation is to be taken from the club treasury.

Demonstrations were given by the following: Chris Hansen on selecting fabrics for your 4-H project, Karen Marshall on good grooming; Dawn Bidwell on good pressing equipment and Diane Snyder on steps for hot and cold pack methods of canning.

Prejudging of clothing projects will be at Westfall High School on July 30. All cooking projects will be judged at the fair.

The next meeting will be July 21 at the home of Shawna Cummins.

Comancheros
By Jim Fosnaugh

June 25 members of the Comanchero 4-H club met at the home of our adviser, Chet Yaple, to practice and demonstrate the proper procedure of showing at halter. We found it very interesting and beneficial to the club.

Our club attended the pre-fair show at the fairgrounds on June 27 and found it very enjoyable.

On the evening of July 9, at the home of Gary Hardman, the meeting was brought to order by the president, Karen Hardman, and the 4-H pledge and pledge to the flag were led by Doug Mosley. A date of July 18 was set for a bake sale. This was held at the Equitable Federal Savings and Loan Building.

After the meeting a cookout was prepared by a guest 4-H club, the Charcoalers.

On July 12 our members and their families enjoyed a picnic at the home of Clifford Kerns. After the meal we visited each member's home and saw their projects.

The next meeting will be at the home of Chet Yaple on July 25. We plan to paint barrels for the fair and also work with our horses.

Junior and Senior Deercreek Busy Bees
By Cheryl Miller and Bette Roberts

The ninth meeting of the club was held July 7 at the Williamsport Methodist Church annex. President, Patty Schein, called the meeting to order. Roll call was taken. Cheryl Miller led the pledge to the flag and Kim Hastings led the 4-H pledge.

A tea was held July 9 at the 4-H and Grange Building honoring Marge Wolford and Penni Louden.

Clothing projects will be judged for our club 9 a.m. July 30 at the Westfall School. Cooking projects will be judged at the fair.

A tea will be held July 21 for all members and mothers. All projects are to be finished for modeling and displaying on this date.

The club donated $43 for the 4-H Foundation in Washington, D. C. Demonstrations were given by Janie Schein on setting a table, Beverly McDill on fitting a pattern, Bunny Stevens on making an angel on horseback, Pamela Garrison on packing a lunch and Christy Hanson on clipping corners.

Members were urged to bring in their Betty Crocker coupons. Recreation was led by Dee Ann Clark. Refreshments were served and enjoyed.

The next meeting will be held July 21 at the Williamsport Methodist Church annex.

Darby Cooks of Tomorrow
By Melanie Bliss

President Becky Shannon called the July 7 meeting to order at the home of Micky Horn. Vicki Baughn led us in the 4-H club pledge. Roll call was called by Micky Horn.

The booth committee and tour committee reported. The tour committee decided to have a swim and beach party on July 21 at Clark's Lake. The books will be turned in then. The tea fund money was approved. It was decided the Ohio National 4-H Foundation money will be taken from the treasury this year and next. The club approved donating gifts to Vietnam boys.

Judging of projects followed the meeting.

Colt and Equitation
By Lynn McCoy

The seventh regular meeting of the club was held at the home of Lynn McCoy 7:30 p.m. July 9. Bobby Schumm led the club in the 4-H pledge to open the meeting.

The jumps for the fair were talked about and president Judy Roundhouse told about the talent show tryouts. Several other important dates were brought up. Grading tours were set, as was a demonstration practice on July 16 at the home of Judy Roundhouse and a workshop was scheduled for July 12 at the fairgrounds.

Duvall Busy Fingers

The Duvall Busy Fingers 4-H meeting was called to order by Becky Peters, Cindy and Jill Wheeler led the pledges.

Roll call was answered by the color of your room. Mary and Mrs. Baum served refreshments.

Rough Riders
By Kay Crist

The ninth meeting was a workout held at the home of Suzy Ervin. Tom Skinner, president, conducted the business meeting.

Barrel racing, reining, horsemanship, and pick up racing were practiced and much was learned.

At the business meeting, the club elected a king and queen contestant. Gay Glick was chosen as queen contestant and Keith Archer was king contestant. Beth Skinner was chosen to represent our club in the talent show.

The next meeting will be a workout at the Circleville Fairgrounds 2 p.m. July 26. Refreshments were served by Mrs. Skinner.

And So It Grows

By GEORGE HAMRICK
County Extension Agent, Agriculture

Brown spots on peony leaves that often show a gray, fuzzy growth in the morning is due to a disease known as Botrytis blight. As long as the spots remain on isolated leaves, the disease may not become too severe. When leafy shoots wilt rather suddenly and fall over and are brown to black with a gray mold present, then you can be sure Botrytis is present.

A protective spray program now will help prevent this disease from seriously injuring the plants. Captan or zineb at one and one-half tablespoons per gallon of water at regular intervals will protect the foliage and stems.

Before cutting roses for the home or other purposes, give some thought to the future growth and buds of the plant. On small, undeveloped plants, cut stems short enough to allow plants to continue development into larger ones. Even when plants are well-established, do not cut stems longer than actually needed. Leave at least two leaves between the cut and the main stem.

Hybrid tea roses usually have three leaflets at the top of the rose stem. Below, you'll find a spray of five leaflets. If the stem is weak, make the cut above the topmost spray of five leaflets. If the stem is thick as a pencil, you can cut above the three leaflet spray.

Roses left on the plant can be cut off when they have passed their peak. Always use sharp tools to cut roses. Never break or twist them off.

If you failed to get on a pre-emergence crabgrass killer, then you should think of apply post-emergence herbicide. Ohio studies show that at least two and sometimes six applications have been needed to control crabgrass throughout the summer. Make applications about a week apart until crabgrass is killed.

The two most effective and widely used post-emergence herbicides are DMA and AMA. These materials may slightly discolor Kentucky bluegrass but no serious injury should result if used at the recommended rate.

There is no advantage in removing suckers or side plants from your garden corn. In fact, there may be decreased yields if the suckers are removed. This is particularly true if the suckers are removed during the latter stages of the corn plant's development.

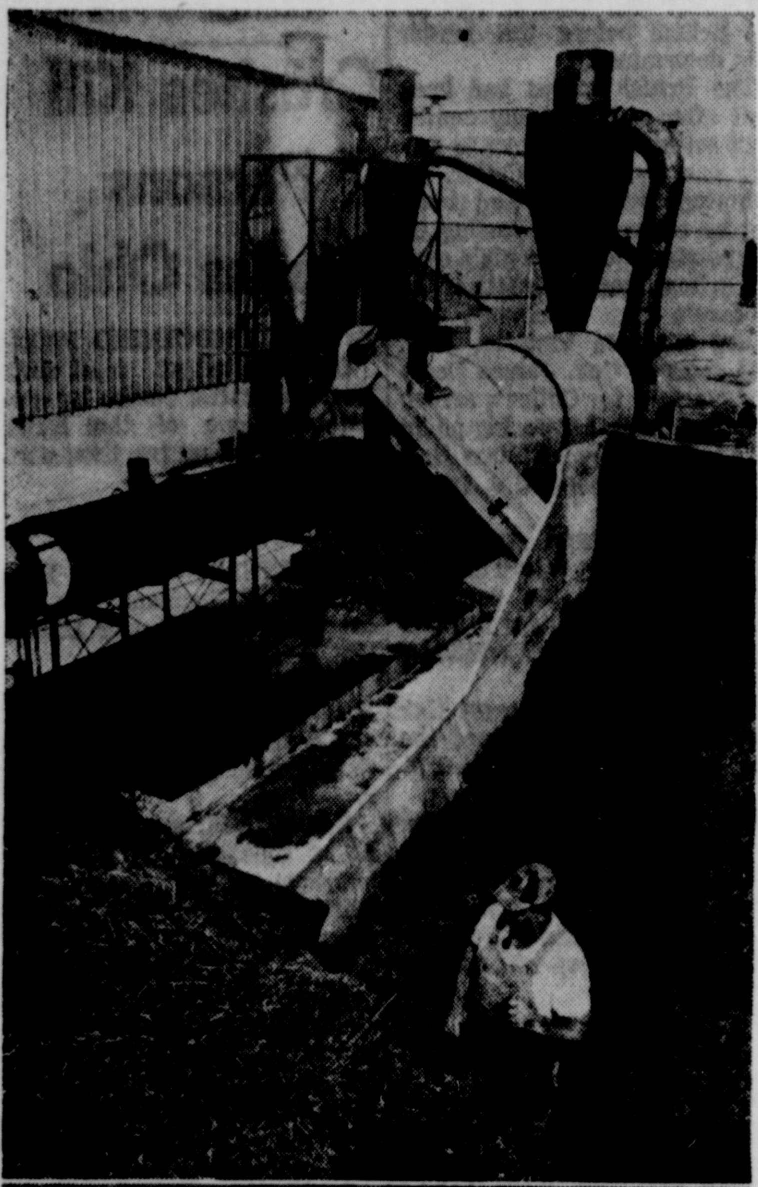

HAYBURGER—Alfalfa goes through that oil-fired, quick-drying drum (upper) on the Fred Lukens farm near Dodgeville, Wis., and comes out pellets (lower) high in protein content and also high in space saving and labor saving. Scientists think that someday this cattle feed will be converted to human feed and thus circumvent slow process of hay going through a cow to become milk and hamburger.

FARM

Pointers From Penni

By PENNI LOUDEN
Home Economics Agents

"MIDNIGHT RAIDERS"

Let's face it. Snacks are in. You might "accidentally" forget to list them in your calorie tally, but they will catch up with you sooner or later. The fact is that people at home average 8-10 snacks in a two-week span. Are your snacks those 500 calorie "chocolate cake and milk" ones or 100 calorie fresh fruit ones?

Between meal lifts do not need to be boring dry toast and coffee. Why not plan for pleasant, surprise snacks for yourself and the children. The obvious ones may be the most colorful and nutritious. Juicy red apples, sweet ripe peaches and plums and cold refreshing melon are tops for curbing appetites yet contain few calories. Or try this summer treat:

FROSTY BANANAS

Peel and clean ripe bananas. Wrap securely in plastic wrap and freeze. Slice frozen banana diagonally and serve with sugar and cream. The kids will love them plain or spread with peanut butter. This is a great way to save those bananas that are getting too ripe.

Snacks that contain large amounts of the Basic Four foods can contribute to your family's intake of nutrients. Use enriched bread and flour and fortified milk products to create snacks the family will love, such as:

ENGLISH PIZZA

Split and toast English muffins. Top them with tomato sauce and your favorite pizza extras: pepperoni, sausage, mushrooms, cheese. Broil until hot and bubbly. They are quick and easy; sure to make a hit with the teenagers.

CEREAL KISSES

¼ tsp. salt
2 egg whites
1 cup sugar
1 tsp. vanilla
3 cups corn flakes or bran flakes

Add salt to egg whites and beat until foamy throughout. Add sugar, 2 tablespoons at a time, beating after each addition. Continue beating until mixture will stand in stiff, shiny peaks. Add vanilla; fold in cereal. Drop by teaspoonsful onto greased baking sheet. Bake at 350 degrees F. for 15 minutes or until firm. Makes 3 dozen kisses.

Another favorite snack among active people and athletes is flavored yogurt. It is a quick energy food which supplies you with calcium. Yogurt looks and tastes like pudding but contains 125-150 fewer calories.

"KEEP IT CLEAN"

Families that use laundramat facilities should exercise extra procautions to be sure their wash is safe. Since public facilities are used by many, it is possible to pick up bacteria in your wash. For this reason you are safer to wash your clothes in hot water if fabrics permit. Some detergents available indicate that they kill germs. You may be wise to try one of them. Avoid cold water washes that will not destroy germs even if your detergent can be used in cold water. Protect your family; it costs no more to use hot water and be safe.

Are you one of the lucky homemakers who has indoor-outdoor carpeting in her patio? If so, you may be wondering about cleaning it. Indoor-outdoor carpeting is engineered so that water can't penetrate. When used outdoors, it is possible to literally scrub the carpet clean using plenty of detergent suds and hose rinses to do the job quickly and efficiently.

Mum Growth Should Be Pinched Back

By GEORGE HAMRICK
County Extension Agent, Agriculture

No doubt your garden chrysanthemums are coming along well by now, and many of you are wondering how to control the height and increase flowering.

According to Extension Floriculturist Harry K. Tayama, pinching or removing ½ to one inch of the stem tip on garden mums is recommended. Many garden varieties should be pinched two to three times during the growing season. Start when stems are six to eight inches long. Then when branches that have been pinched develop new shoots, pinch again when these are about six inches long.

Varieties that flower about September 15 should not be pinched after July 1; October 1 flowering, July 15; and October 15 flowering, August 1.

Aphids, mites, thrips, and leaf miners are the most troublesome pests of mums. Control these pests with liquid malathion, 50 per cent, at the rate of 2 teaspoons per gallon of water. If aerosol sprays are used, keep the can at least 18 inches from the plant to prevent freezing injury.

Captan, 50 per cent WP, can be used at the rate of 1-1½ teaspoons per gallon of water. For powdery mildew control, dust with Karathane or sulfur. All purpose dusts and sprays are also suggested to control insects and diseases.

2 — Used MF 65 Diesel High Arch Tractors
1 — Used MF 150 Diesel High Arch Tractor
Used JD 2010 Tractor
Used MF 90 Diesel, Standard Clearance
Used MM Model "R" Tractor

THE DUNLAP CO.
NEW HOLLAND MASSEY-FERGUSON
NEW IDEA COBY
OVER 37 YEARS OF CONTINUOUS SERVICE
Williamsport, Ohio Phone 986-2511

Price Support Referendum Scheduled July 27-31

Secretary of Agriculture Clifford M. Hardin has announced 1971-crop wheat price-support loan levels and other program details necessary for producer participation in a July 27-31 mail referendum on marketing quotas proclaimed earlier.

The referendum is mandatory under current law in the absence of new legislation for the 1971 wheat crop.

All persons who have a legal interest in the approximately 1.6 million wheat allotments of record will be eligible to participate in the referendum.

If two-thirds or more of the producers voting in the referendum indicate "Yes" to marketing quotas (based on a national quota of 1,210 million bushels resulting in a national allotment of 43.5 million acres), the national average price-support loan rate will be $1.15 per bushel and the domestic marketing certificates will have a value of $1.39 per bushel making the total price support on that portion of the crop $2.54 per bushel or 90 per cent of parity as of July 1, 1970. Domestic certificates will be issued on about 535 million bushels. Production in excess of quotas will be subject to penalty.

County acreage allotments are in process of being released to the states. Individual farm allotments, in addition to program information leaflets, ballots and voting instructions will be mailed to producers prior to the start of the referendum.

Signed ballots need to be mailed or delivered to the county offices by July 31.

Preliminary results of the referendum will be compiled and announced by USDA on or shortly after Aug. 5.

If the referendum fails to carry, the loan rate is mandatory at 50 per cent of July 1971 parity. This would be $1.41 per bushel based on current parity.

Following are other applicable conditions under a "Yes" or a "No" vote in the referendum under existing law:

If marketing quotas for the 1971 crop are approved by a "Yes" vote:

1. Domestic wheat marketing certificates will be paid on 47 per cent of the projected production on the alloted acres of participating producers.

2. Required diversion will be 36.5 per cent of the producer's 1971 allotment (It is 30.3 per cent for 1970). This diversion of land to non-crop use is required by applicable law.

3. Substitution between wheat and feed grain acreages, which has been in effect under the 1970 and earlier programs, will not be in effect for 1971 since there is no legislation making this possible.

4. Marketing quota penalties will be applicable on wheat produced on acreage in excess of the farm allotment, amounting to 65 per cent of May 1, 1971 wheat parity plus a seven per cent loss of allotment in 1973 and subsequent years. However, if excess wheat is delivered to the government, or is stored for release in a subsequent year by underplanting or underproduction, the producer can avoid the monetary and acreage penalties and qualify for price-support on production from the allotment, as well as for certificate payments, provided other program requirements are met. Additionally, under some circumstances, a land use penalty may also be assessed if a crop is harvested on acreage required to be diverted.

5. Export marketing certificate payments will be made to producers if the total value of export certificates collected by Commodity Credit Corporation from the exporters exceeds the total export subsidies paid by CCC to exporters. Any such excess will be made available pro rata to participating producers at the end of the 1971 marketing year.

If marketing quotas for the 1971 crop are not approved:

1. The national wheat allotment of 43.5 million acres will remain in effect.

2. Price-support loans at 50 per cent of parity will be available to producers who stay within their allotments and comply with applicable terms and conditions.

3. There will be no marketing quota or land use monetary penalties.

4. Wheat acreage harvested in excess of 1971 farm allotments will result in a 7 per cent loss of allotment in 1973 and subsequent years.

Cattlemen's Roundup Set At Wooster

The annual Summer Round-Up of the Ohio Cattlemen's Assn., is to be held on Aug. 1 at the Ohio Agricultural Research and Development Center in Wooster.

This event is in conjunction with Beef Day at the Center. The Wooster Area Cattlemen's Association and the Wooster Area CowBelles will be the hosts and are in charge of arrangements and facilities.

The executive committee of the Ohio Cattlemen's Assn. has arranged the morning program. The Research and Development Center have secured Dr. Ewing from Iowa State University to speak during the afternoon session.

A beef barbeque will be served at noon. Tickets for the barbeque may be purchased at the Research Center the day of the Round-Up.

Farmers Should Keep Computation Statements

Producers who earn payments in the voluntary feed grain, wheat and cotton programs will receive payment computation statements along with their payment drafts, George E. Stump, chairman of the Pickaway County Agricultural Stabilization and Conservation (ASC) Committee, has announced.

He said it is most important for producers to retain these computation statements along with their other farm records.

The computation statements provide these important details:

1. Program for which payment is made. (Feed grain, wheat, or cotton)

2. Both gross and net payment, for entire farm and for individual producer.

3. Planted acreage and diverted acreage (if any).

4. Projected yield, used for payment computations.

The ASC Committee chairman suggested that producers verify their computation statements with their farm records before filing them with a safe place. If they have any questions, they should get in touch with their County ASCS Office as soon as possible.

If farm program computation statements are lost or destroyed, producers may obtain the information from records in the County ASCS Office.

Farm program payments for 1970 will begin July 1 and are expected to be completed by the end of August.

Scott Carpenter Pushes Oceanography

HONOLULU (AP) — Former astronaut Scott Carpenter says the only way the United States can spend more on oceanographic research "is to get out of the Vietnam war."

"And it's going to cost you money," he told a meeting of executive secretaries Thursday, "but it will be worth it—whatever the cost."

for real estate
Farm Loans

Federal LAND BANK Association
OF COLUMBUS
4490 Winchester Pike, Columbus
Phone 837-3401
216 South Court St., Circleville
Phone 474-7561
LeRoy Stevenson, Manager
Thomas R. Arntz, Field Assistant
Serving America's Farmers Providers of Plenty

GOOD FEEDING pays off in better profits!
GOOD FEEDING starts when you use Red Rose on your farm!

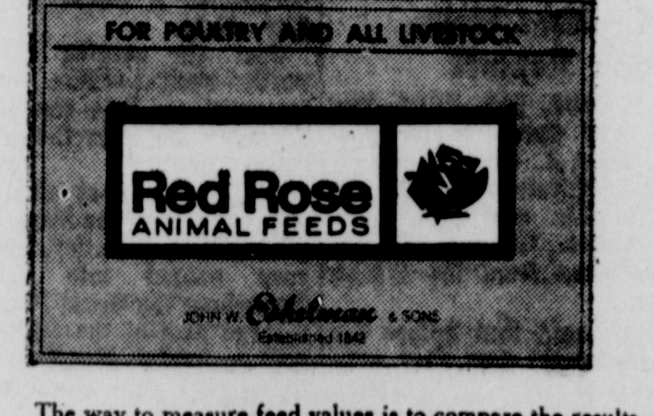

The way to measure feed values is to compare the results with the cost. Feed Red Rose to your cows, calves, steers, horses, pigs or poultry. You'll find that the milk you get from your cows, the beef and pork you send to market, or the eggs you gather are the results of your feeding — to produce that extra profit!

Every bag of Red Rose feed you buy contains high quality ingredients—plus the unseen ingredients of Red Rose research and years of manufacturing experience.

Be determined to make your farm operation a more profitable one! Decide to use Red Rose Feeds!

LAURELVILLE GRAIN & MILL CO.

THE BOWLING STOCK YARDS CO.

Sale of July 15, 1970

619 CATTLE SOLD

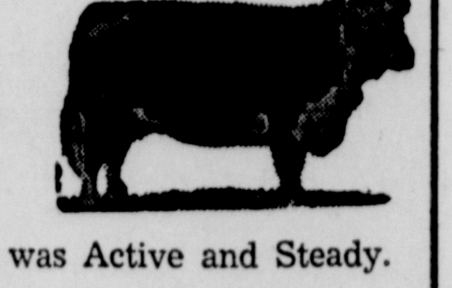

The Cattle Market was Active and Steady.

STEERS:	
Choice	$29.75-$32.10
Good - Choice	$27.50-$29.75
Standard - Good	$26.00-$27.50
HEIFERS:	
Choice	$28.25-$30.00
Good - Choice	$26.50-$28.25
Standard - Good	$25.00-$26.50
COWS:	
Commercial	$22.00-$25.00
Utility	$20.00-$22.00
Canner and Cutter	$18.00-$20.00
BULLS:	
Commercial	$27.50-$29.60
VEAL CALVES:	
Choice	$39.00-$42.50
Good	$35.00-$39.00
HOGS	$25.60 Mkt.
SOWS	$19.60 down
BOARS	$17.50 down

Hogs Bought Daily Monday thru Friday
7:00 A.M. — 3:30 P.M.
Hogs Bought Saturday 8:00 A.M. — 11:00 A.M.

Stock Cattle Available

THE BOWLING STOCK YARDS CO.
E. Corwin St. — 474-3181

Corn Borer Infestation Can Cause Severe Losses

By GEORGE HAMRICK
County Extension Agent, Agriculture

The European corn borer is one of the most destructive pests of corn. From 1950 to 1970 it caused an average annual loss of more than 96 million bushels of field corn alone.

Since it was discovered in Massachusetts in 1917, it has spread westward and southward over a large part of the important corn acreage east of the Rocky Mountains.

This pest attacks all types of corn. It also infests some of the common weeds and grasses that grow in or near cornfields, such as pigweed, smartweed, cocklebur, barnyard grass, lambsquarters, foxtail, and panic grass. It attacks crops such as sorghums, soybeans, millet, buckwheat, oats, potato, and pepper, and the flower plants dahlia, cosmos, aster, gladiolus, chrysanthemum, zinnia, and hollyhock.

More than 200 kinds of plants have been found infested, although many of them serve as shelter for the insect rather than as food.

* * *

EUROPEAN corn borer damage is caused by the larvae feeding in and on various parts of the corn plant. Where two broods of the insect occur, the larvae of the first brood cause the greater reduction in yield because of their attack on the plants in the early stages of development.

Second-brood borers may be responsible for extensive stalk breakage and ear dropping, even though they may not reduce the yield seriously.

Leaf feeding that results in the destruction of the leaf surface, sheath girdling, and breakage of the midribs causes reduction in yield.

Stalk tunneling reduces yield by weakening the plant and starving the ear. The tunneling also exposes the plant to disease organisms that cause stalk and ear rots. Stalks thus weakened break easily, and make harvesting more difficult and expensive.

It is easy to detect corn borer injury to corn. If the infested plants are in the whorl stage, look for small holes and elongated chewed areas in the leaves; these are caused by feeding of young larvae before the leaves unfold. At time of tasseling, search for young larvae feeding in the tassel buds or tunneling in the tassel stem or its branches. This tunneling often causes the tassels to break over and sawdustlike frass to appear at the breaks.

Later in the season, examine the leaf sheaths for signs of borer feeding. Examine the stalk, especially behind the sheaths, for holes and sawdustlike frass where the larvae have entered to tunnel in the stalk.

* * *

FEEDING by borers at the base of the leaves, often in the midribs, sometimes causes the leaves to break over at that point. If the infestation occurs when pollen is shedding, many of the young larvae first feed on the accumulations of pollen on the plants. When a number of large borers tunnel extensively in the stalk, they weaken the plant so that it breaks over. Severely injured plants dry earlier than uninjured or slightly injured plants.

Yong larvae usually enter the ear near the tip, feed on the silks or on the tender part of the husk, and then work their way into the cob and grain. However, larger larvae may enter the ears directly at the tip, base, or side, or they may bore into the ear shank.

Resistant varieties of corn seem to be the best control of the corn borer. Each of the major seed corn producers have inbred lines of corn that stands well and holds its ear and there are the main ingredients of a resistant variety.

Tillage practices will also help to reduce corn borer population. Plowing under of corn stalks does offer some help by reducing numbers.

Sevin and diazinon offer good control in the present crop. This does not necessarily need to be done unless 75 per cent or more of the stalks show feeding damage. USDA bulletin No. 2190 and Extension bulletin No. 485 offer additional control information if needed.

4-H Club News

Darby Flying Needles
By Shirley Fields

The July 8 meeting of the Darby Flying Needles was held at the home of Stephanie Garland. The meeting was called to order by Stephanie Garland, president. Connie Bauhan led the club in the 4-H pledge.

The club's community project is to send items to the boys in Vietnam. Area judging will be 11 p.m. July 30 at Westfall High School.

Refreshments were served. The next meeting will be at the home of Gale Scribner 7:30 p.m. July 22.

Dainty Dec-or-ettes
By Angela Riegel

The club enjoyed a picnic given by Mrs. Berry, Mrs. Calvert and Mrs. Brown for the members of the club on July 6. After our hike, all girls enjoyed a treasure hunt and picnic lunch.

We planned a surprise birthday party for Mrs. Berry and gave her a cookie jar. Birthday cake and cupcakes were enjoyed.

We are happy to report that our float won second place, junior division, in the July 4 parade.

Walnut Stitchettes Sr.
By Joyce Barr

The ninth meeting was held June 23 at the home of Darlene Neff. The meeting was brought to order by the president.

The club chose Joyce Barr as their representative for the queen contest at the fair. The club held a bake sale at Kochheiser's Hardware.

Mini Maids
By Karen Schieber

The Mini Maids met July 9 at the Bobo residence. There were 7 members present. Sandra Rector called the meeting to order. Patsy Heacock led the pledge to the flag and Barbara Bobo led the 4-H pledge.

Mrs. Bobo gave a report on the last week's meeting. At the bake sale we had on Saturday we made $13.80. Also there was a work meeting and a health meeting on July 13.

Refreshments were served by Patsy Heacock, Karen Schieber and Barbara Bobo gave a demonstration on what to put in a sewing basket.

The next meeting will be held 1:30 p.m. July 23 at the Bobo residence.

Roundtown Rangers
By Mark DeLong

John Scanland opened the meeting with the pledge and the roll call. Then we decided to go to the creek. We seined minnows for about 45 minutes. We went to the pond and fished. We caught three big crappies.

Grow and Glow
By Teresa Karshner

The seventh meeting of the Grow and Glow 4-H club was held July 1, at Saltcreek School. A picnic was enjoyed by all members present. Members discussed plans for the upcoming fair and booth designs. A discussion was held for a tour of gardens.

Buttons and Bowls, Sr.
By Bonnie Bolender

The meeting was called to order by president Daylene Smalley. Karen Spangler led the pledges. Ten members answered roll call.

The date set for the clothing judging for our club is 2 p.m. July 28. Demonstrations were given by Karen Spangler, Lois McCoy, Lynn McCoy and Betty Bolender.

Soil Savers
By Betty Jo Bolender

President Don Archer asked Brenda Mills to lead the club in the 4-H pledge to open the meeting. We donated to the National 4-H Foundation and a gift for Marge Wolford, past Extension Agent.

Discussion on pollution was led by Don Archer. Fair booth ideas were discussed.

Happy Homemakers
By Tammy Fetheroff

The sixth meeting of the club was held at 7:15 p.m. June 30 at the 4-H and Grange Building. There were six members present and six members were at 4-H camp. Vicki Adams led the flag pledge and Kathy Taman led the 4-H pledge.

All girls in sewing brought their head scarves to be judged and their tote bags were discussed. Rebecca Nungester brought spice cookies and Kathy Tatman brought the "funny face salad" to be judged.

The meeting was adjourned after the members talked about modeling and the clothes they would be wearing to the fair to be judged.

Logan Elm Sunny Sewers
By Belinda Fee

The meeting of July 7 was held at the Logan Elm High School. The meeting was called to order by Vanessa Mills. Roll call was answered by what you like best about 4-H this year. Pledges were led by Brenda Webb and Diana Moss.

The club took the Day Care Center children on a picnic at Ted Lewis Park, for their community project. For health Brenda Webb and Debbie Redman talked about correct posture.

Demonstrations were given by Vanessa Mills on chipper 7-10 and Diana Moss on steps in refinishing a table.

Refreshments were served by Vanessa Mills and Janet Wolford.

Walnut Stitchettes
By Diana Seitz

The president called the meeting to order. We discussed a name for our projects in the fair booth.

All projects are to be completed and brought to the meeting 3:30 p.m. July 23 at Walnut School.

Refreshments were served.

Appalachia Funds OKd

COLUMBUS, Ohio (AP)—The Appalachian Regional Commission in Washington has approved $848,633 in federal funds for Ohio's seven-county health demonstration area.

A total of $239,451 of the funds will be used to help finance O'Bleness Memorial Hospital in Athens during its first year of operation. The total annual operating cost of the hospital is $2,193,353.

Athens, Gallia, Hocking, Jackson, Lawrence, Meigs and Vinton are the counties in the health demonstration area.

Among other grants, $100,377 was approved to finance a water supply improvement project for the area. Rio Grande College and Holzer Medical Center in Gallipolis received a $102,000 grant for a medical technical training program, and a Gallia and Vinton County program to aid in early identification of handicapped children received $26,000.

Other grants approved were $8,634 for Athens and Hocking Counties and $8,028 for Ironton and Lawrence Counties for food sanitation projects.

DAYTON, OHIO, is the nation's fourth largest city with a black mayor with the swearing in of James H. McGee (above). McGee, 51, a lawyer, succeeds Mayor Dave Hall, who resigned because of poor health.

Parcel Post Hike Passed

WASHINGTON (AP) — Increases averaging 15.2 per cent have been approved for fourth class parcel post by the Interstate Commerce Commission, but it withheld decision on a plan to charge 35 cents extra for hard-to-handle packages.

The ICC said the rates could go into effect today, but the Post Office declared after Thursday's decision it would wait to use the authority until after consulting with parcel post users. This would allow the users time to raise rates. A spokesman had no idea how long such action might take.

The bulky package surcharge was not scheduled to take effect until April 1, 1971.

The Post Office Department had estimated the rate increase would boost parcel post revenues $123 million, an amount Postmaster General Winton M. Blount said would bring the service to a break-even point for fourth-class mail.

Rates for fourth-class mail, unlike other postage rates, are determined by the ICC not the Congress.

Ex-Sheriff Sentenced For Perjury

TOLEDO, Ohio (AP) — The former sheriff of Ottawa County, James Ellenberger, 45, was given a two-year suspended sentence and three years probation Friday for perjury involving a prostitution ring.

Ellenberger pleaded guilty and was sentenced by U. S. District Court Judge Don Young.

The charge stemmed from a grand jury investigation in January of an alleged prostitution ring at the Round-the-Clock Restaurant, about 15 miles southeast of Toledo in Ottawa County.

Ellenberger told the grand jury he did not take bribes in connection with the ring, but later turned over to federal agents $14,000 he had received in payoffs.

The judge cited Ellenberger's cooperation with the federal investigators as the reason for the light sentence.

Two women cited in the investigation entered innocent pleas Friday.

Rita Eddington, 35, of Groverton, Ind., is being held on $15,000 bond on eight counts of unlawful interstate activity allegedly securing prostitutes from Indiana.

The restaurant's owner, Lillian Tailford Pascow Belt, 50, of Phoenix, Ariz., is being held on $22,000 bond on two counts of tax evasion and eight counts of aiding unlawful interstate activity.

Trial dates for the two have not been set.

Robin Hoods From U.S. Attend Fete

NOTTINGHAM, England (AP) — Four American Robin Hoods, including one from Ohio, met with the Sheriff of Nottingham Friday, ending a 800-year hunt for the legendary merry outlaw of Sherwood Forest.

All four were guests of the 1970 Nottingham Festival, which featured England's first jousting championship between knights in armor in 400 years.

Princess Margaret attended the opening of the jousting ceremony as knights in helmits and mock chain mail armor paid homage to her by tilting their swords.

Included in the festivities were a medieval banquet and a tour of Sherwood Forest where the Robin Hood of yore escaped the sheriff's clutches.

On Friday, the current sheriff, councillor Charles Judge, shook hands with all four, including Robin Hood of Newark, Ohio, son of Mr. and Mrs. Robert Hood.

The four Robins were chosen from some 200 Robin Hoods traced in the U.S.

$40 Million Budget Urged

COLUMBUS, Ohio (AP—The newly appointed head of Ohio State University's Black Studies Division said Friday the program's budget should be increased from $170,000 to $40 million.

Charles O. Ross, who comes here from the University of Chicago, said blacks make up about 20 per cent of Ohio's population, and black studies are entitled to an equivalent percentage of OSU's approximately $200 million budget.

While the 1960 census shows Ohio's Negro population totaling about 8 per cent, the 1970 census figures have not been released.

Ross, speaking at a press conference here, accused some whites of viewing black studies programs as a means of putting off black student grievances.

He said his department would work out an academic course and students not interested in working should take something else.

MORTON SQUARE POST BUILDING
8 COLORS AVAILABLE
For Full Details Send Coupon to:
MORTON BUILDING INC.
Box 688
Wilmington, Ohio, 45177
or Call 513-382-8528

CH
☐ Send information on Morton Square Post Building in color.
☐ Have your salesman phone me for an appointment.
NAME
ADDRESS
TELEPHONE NO.

'Taco Pete' Overcomes Handicap

WICHITA, Kan. (AP) — Don "Taco Pete" Peters never went to high school and at the age of 37 is so crippled by multiple sclerosis that he can move nothing but his head.

He might strike you as an unlikely prospect for success in the business world, but his motto is "A guy can do anything he sets his mind to do"—and in his case, it works.

Peters dropped out of school after the eighth grade, spent some time in the Army and later went to work in the construction industry. By 1960 he had developed advanced symptoms of multiple sclerosis—a hardening of the tissues—and became totally disabled in 1965 at the age of 32.

But with the help of his family and friends he has developed a chain of 13 restaurants called "Taco Pete." The Taco is a Mexican sandwich based on a tortilla—President Nixon is one of its aficionados—and the restaurant motto is "South of the border food in north of the border style."

The restaurants are in Wichita, Dodge City, Pittsburg and Arkansas City, Kan., and Tulsa, Okla.

Peters opened the first in 1967 with an investment of only $10,000.

"We saved a lot of money," he explains, "by doing everything ourselves—designing our own places, building and renovating equipment, even making up our own insignia and brochures."

Peters depends on his wife, Marge, and friends to write down or sketch his ideas, to try out his new recipes, and even to bathe, dress, shave and feed him.

He visits each restaurant regularly, traveling in a small van. "Sometimes I take the family with me on these trips," he says. The family includes three daughters, Debby, 12, Diana, 10, and Kathy, 5.

Peters starts his day with three hours of therapy, then enters the van to attend meetings with plumbers, carpenters, franchisers and managers in the operation of the business which now employes about 150 people and is worth several hundred thousand dollars in property alone.

VATICAN CITY POWWOW—Wearing his full tribal regalia, Paige Baker of the Ft. Berthold Indian Reservation in North Dakota is greeted by Pope Paul VI during a general audience at St. Peter's Basilica in Vatican City. *(Radiophoto)*

Three Injured, Two Cited In County Mishaps

Three people were injured and two cited in separate one-car accidents in Pickaway County Friday night and Saturday morning.

David Brent Betz, 18, Kingston, was cited by Pickaway County Sheriff's Deputy Bill Dountz for driving while his license was under suspension.

According to Dountz, Betz was northbound on the Circleville-Kingston Pike at 7:23 p.m. Friday when he lost control of his auto and went into the ditch.

Eugene Neal, 28, Columbus, suffered a cut forehead and passengers, Clem Spears, 35, Columbus, an ankle injury and Robert Stewart, 19, a back injury when Neal's car left the road and went into the ditch. They were referred to the doctor for treatment.

The mishap occurred at 4:45 a.m. Saturday on the Darbyville - Harrisburg Pike near Route 762.

Neal was cited by Deputy Charles Dolby for reckless operation.

BG Coed Wins Preliminary For Miss Ohio

SANDUSKY, Ohio (AP) — Kendra Susan Kessler, a 19-year-old Bowling Green State University coed, took first place Friday night in preliminary swimsuit competition of the Miss Ohio Pageant at Cedar Point.

Miss Kessler, an English Major from Fremont, is 5 - 6½, weighs 120 pounds and measures 36-24-36.

In preliminary talent competition, Grace Elaine Bird, 21, a Mount Union College student from Cabot, Pa., took first place with her rendition of Richard Strauss' first concerto for french horn. The music major also sang a selection from Carmen.

Miss Ohio will be chosen tonight from 28 contestants vying for the title. She will represent Ohio in the Miss America Pageant at Atlantic City, N. J.

Children To Sing

The Children of the Primary Department of Trinity Lutheran Church will be singing at the 10:45 a.m. service Sunday. They will then attend a children's service in the church basement.

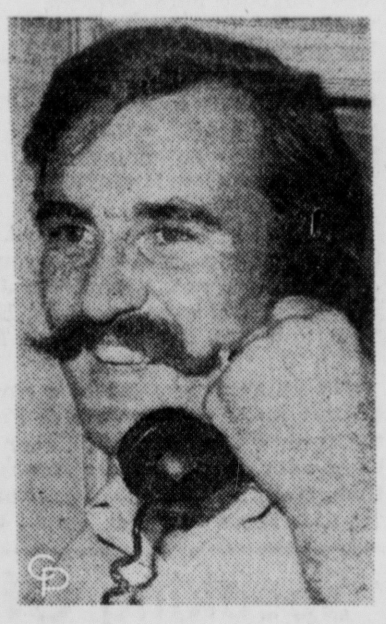

"ON A DARE" — John Kozuszko, 30, Roslyn, L.I., teacher, looks unruffled at the big stir he created when he swam across Long Island Sound to Connecticut and back "on a dare." He was seen from boats and a massive police and Coast Guard search for him got underway.

Laird, Brooke Playing Games

CHICOPEE, Mass. (AP) — Defense Secretary Melvin R. Laird and Sen. Edward W. Brooke, R-Mass., played a little table tennis and basketball together Thursday.

The recreation came during a joint tour of a Westover Air Force Base summer program for disadvantaged youth.

The Cabinet member and the senator were joined in their games by some of the 1,600 teen-agers of the area who have been attending the camp for two-week periods.

RED/WHITE & SAVE 10% paint sale

RED 415 BARN PAINT, brighter red, high iron oxide content, great hiding power, far longer life. 10% OFF PRICE: $4.15 gal. in 2's & 5's

WHITE 301 ACRYLIC LATEX, can go on over damp surface,dries in 30 minutes, recoat in an hour, outwears ordinary paint. 10% OFF PRICE: $7.05 gal.

251 ONE-COAT OUTSIDE WHITE. Single coat hides superbly, gives good mildew protection, lasts 20% longer than whites made for city use. 10% OFF PRICE: $6.80 gal. in 2's & 5's

201 TWO-COAT OUTSIDE WHITE combines great hiding ability, slow chalking, easy brushing, good leveling. 10% OFF PRICE: $5.50 gal. in 2's & 5's

1714 BLISTER RESISTANT WHITE PRIMER $5.65 gal. in 2's & 5's

Come in today for all your paint needs!

312 W. Mound St.

LANDMARK
OHIO'S COMPLETE ONE-SOURCE FARM SUPPLY SERVICE

Give Your Calves a Head Start

Speed their growth with Wayne Calfnip, the medicated milk replacer that *outperforms* milk and *costs less.*

Calves grow better than on cheaper, cereal-filled milk replacers.

Mixes easy . . . stays mixed. And calves love it! Wayne Calfnip contains aureomycin . . . 37% fewer scours. Puts fat in the calf without a greasy film on the feed equipment.

LEIST
MOBILE FEEDS
73 W. Main St., Ashville
983-3624

WAYNE CALFNIP

From Allied Mills: The Innovators

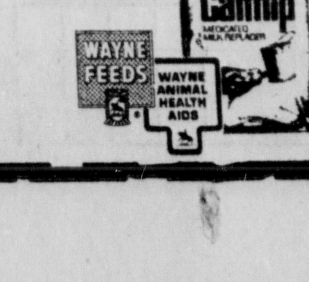

Red Rose SWINE FEEDS

Pick your hog feeds from the Red Rose "litter to market" line. When you feed Red Rose, your pigs will eat like hogs should — and will make money for you fast!

RED ROSE FARM SERVICE
574 E. Main — 474-4546

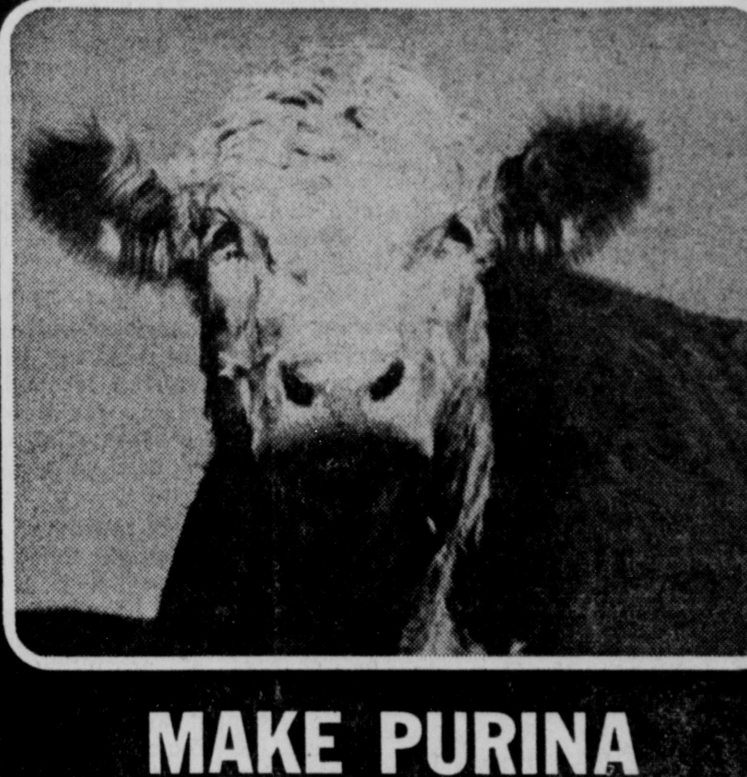

MAKE PURINA STEER FATENA YOUR 4% INVESTMENT

Only about 4% of a cattleman's total investment goes for feed supplement. While expenses for cattle, feedlot facilities, equipment and grain are of primary importance, it's the 4% invested in supplement that often makes the difference in profits.

Purina Steer Fatena, available with stilbestrol and antibiotics, is built for fast gains when time means money. Its blend of protein, calcium, phosphorus, trace minerals and vitamin A is formulated for maximum feed efficiency on the belief that top production requires top ingredients.

Whatever your investment, you'll be counting on results from 100% of it. Don't cut the corner that could cut your profits. Make your 4% Purina Steer Fatena.

Stop in at our Checkerboard store and compare.

PICKAWAY GRAIN CO.

PURINA CHOWS

Corn Borer Infestation Can Cause Severe Losses

By GEORGE HAMRICK
County Extension Agent, Agriculture

The European corn borer is one of the most destructive pests of corn. From 1950 to 1970 it caused an average annual loss of more than 96 million bushels of field corn alone.

Since it was discovered in Massachusetts in 1917, it has spread westward and southward over a large part of the important corn acreage east of the Rocky Mountains.

This pest attacks all types of corn. It also infests some of the common weeds and grasses that grow in or near cornfields, such as pigweed, smartweed, cocklebur, barnyard grass, lambsquarters, foxtail, and panic grass. It attacks crops such as sorghums, soybeans, millet, buckwheat, oats, potato, and pepper, and the flower plants dahlia, cosmos, aster, gladiolus, chrysanthemum, zinnia, and hollyhock.

More than 200 kinds of plants have been found infested, although many of them serve as shelter for the insect rather than as food.

* * *

EUROPEAN corn borer damage is caused by the larvae feeding in and on various parts of the corn plant. Where two broods of the insect occur, the larvae of the first brood cause the greater reduction in yield because of their attack on the plants in the early stages of development.

Second-brood borers may be responsible for extensive stalk breakage and ear dropping, even though they may not reduce the yield seriously.

Leaf feeding that results in the destruction of the leaf surface, sheath girdling, and breakage of the midribs causes reduction in yield.

Stalk tunneling reduces yield by weakening the plant and starving the ear. The tunneling also exposes the plant to disease organisms that cause stalk and ear rots. Stalks thus weakened break easily, and make harvesting more difficult and expensive.

It is easy to detect corn borer injury to corn. If the infested plants are in the whorl stage, look for small holes and elongated chewed areas in the leaves; these are caused by feeding of young larvae before the leaves unfold. At time of tasseling, search for young larvae feeding in the tassel buds or tunneling in the tassel stem or its branches. This tunneling often causes the tassels to break over and sawdustlike frass to appear at the breaks.

Later in the season, examine the leaf sheaths for signs of borer feeding. Examine the stalk, especially behind the sheaths, for holes and sawdustlike frass where the larvae have entered to tunnel in the stalk.

* * *

FEEDING by borers at the base of the leaves, often in the midribs, sometimes causes the leaves to break over at that point. If the infestation occurs when pollen is shedding, many of the young larvae first feed on the accumulations of pollen on the plants. When a number of large borers tunnel extensively in the stalk, they weaken the plant so that it breaks over. Severely injured plants dry earlier than uninjured or slightly injured plants.

Yong larvae usually enter the ear near the tip, feed on the silks or on the tender part of the husk, and then work their way into the cob and grain. However, larger larvae may enter the ears directly at the tip, base, or side, or they may bore into the ear shank.

Resistant varieties of corn seem to be the best control of the corn borer. Each of the major seed corn producers have inbred lines of corn that stands well and holds its ear and there are the main ingredients of a resistant variety.

Tillage practices will also help to reduce corn borer population. Plowing under of corn stalks does offer some help by reducing numbers.

Sevin and diazinon offer good control in the present crop. This does not necessarily need to be done unless 75 per cent or more of the stalks show feeding damage. USDA bulletin No. 2190 and Extension bulletin No. 485 offer additional control information if needed.

4-H Club News

Darby Flying Needles
By Shirley Fields

The July 8 meeting of the Darby Flying Needles was held at the home of Stephanie Garland. The meeting was called to order by Stephanie Garland, president. Connie Bauhan led the club in the 4-H pledge.

The club's community project is to send items to the boys in Vietnam. Area judging will be 11 p.m. July 30 at Westfall High School.

Refreshments were served. The next meeting will be at the home of Gale Scribner 7:30 p.m. July 22.

Dainty Dec-or-ettes
By Angela Riegel

The club enjoyed a picnic given by Mrs. Berry, Mrs. Calvert and Mrs. Brown for the members of the club on July 6. After our hike, all girls enjoyed a treasure hunt and picnic lunch.

We planned a surprise birthday party for Mrs. Berry and gave her a cookie jar. Birthday cake and cupcakes were enjoyed.

We are happy to report that our float won second place, junior division, in the July 4 parade.

Walnut Stitchettes Sr.
By Joyce Barr

The ninth meeting was held June 23 at the home of Darlene Neff. The meeting was brought to order by the president.

The club chose Joyce Barr as their representative for the queen contest at the fair. The club held a bake sale at Kochheiser's Hardware.

Mini Maids
By Karen Schieber

The Mini Maids met July 9 at the Bobo residence. There were 7 members present. Sandra Rector called the meeting to order. Patsy Heacock led the pledge to the flag and Barbara Bobo led the 4-H pledge.

Mrs. Bobo gave a report on the last week's meeting. At the bake sale we had on Saturday we made $13.80. Also there was a work meeting and a health meeting on July 13.

Refreshments were served by Patsy Heacock. Karen Schieber and Barbara Bobo gave a demonstration on what to put in a sewing basket.

The next meeting will be held 1:30 p.m. July 23 at the Bobo residence.

Roundtown Rangers
By Mark DeLong

John Scanland opened the meeting with the pledge and the roll call. Then we decided to go to the creek. We seined minnows for about 45 minutes. We went to the pond and fished. We caught three big crappies.

Grow and Glow
By Teresa Karshner

The seventh meeting of the Grow and Glow 4-H club was held July 1, at Saltcreek School. A picnic was enjoyed by all members present. Members discussed plans for the upcoming fair and booth designs. A discussion was held for a tour of gardens.

Buttons and Bowls, Sr.
By Bonnie Bolender

The meeting was called to order by president Daylene Smalley. Karen Spangler led the pledges. Ten members answered roll call.

The date set for the clothing judging for our club is 2 p.m. July 28. Demonstrations were given by Karen Spangler, Lois McCoy, Lynn McCoy and Betty Bolender.

Soil Savers
By Betty Jo Bolender

President Don Archer asked Brenda Mills to lead the club in the 4-H pledge to open the meeting. We donated to the National 4-H Foundation and a gift for Marge Wolford, past Extension Agent.

Discussion on pollution was led by Don Archer. Fair booth ideas were discussed.

Happy Homemakers
By Tammy Fetheroff

The sixth meeting of the club was held at 7:15 p.m. June 30 at the 4-H and Grange Building. There were six members present and six members were at 4-H camp. Vicki Adams led the flag pledge and Kathy Taman led the 4-H pledge.

All girls in sewing brought their head scarves to be judged and their tote bags were discussed. Rebecca Nungester brought spice cookies and Kathy Tatman brought the "funny face salad" to be judged.

The meeting was adjourned after the members talked about modeling and the clothes they would be wearing to the fair to be judged.

Logan Elm Sunny Sewers
By Belinda Fee

The meeting of July 7 was held at the Logan Elm High School. The meeting was called to order by Vanessa Mills. Roll call was answered by what you like best about 4-H this year. Pledges were led by Brenda Webb and Diana Moss.

The club took the Day Care Center children on a picnic at Ted Lewis Park, for their community project. For health Brenda Webb and Debbie Redman talked about correct posture.

Demonstrations were given by Vanessa Mills on chipper 7-10 and Diana Moss on steps in refinishing a table.

Refreshments were served by Vanessa Mills and Janet Wolford.

Walnut Stitchettes
By Diana Seitz

The president called the meeting to order. We discussed a name for our projects in the fair booth.

All projects are to be completed and brought to the meeting 3:30 p.m. July 23 at Walnut School.

Refreshments were served.

Appalachia Funds OKd

COLUMBUS, Ohio (AP)—The Appalachian Regional Commission in Washington has approved $848,633 in federal funds for Ohio's seven-county health demonstration area.

A total of $239,451 of the funds will be used to help finance O'Bleness Memorial Hospital in Athens during its first year of operation. The total annual operating cost of the hospital is $2,193,353.

Athens, Gallia, Hocking, Jackson, Lawrence, Meigs and Vinton are the counties in the health demonstration area.

Among other grants, $100,377 was approved to finance a water supply improvement project for the area. Rio Grande College and Holzer Medical Center in Gallipolis received a $102,000 grant for a medical technical training program, and a Gallia and Vinton County prrogram to aid in early identification of handicapped children received $26,000.

Other grants approved were $8,634 for Athens and Hocking Counties and $8,028 for Ironton and Lawrence Counties for food sanitation projects.

DAYTON, OHIO, is the nation's fourth largest city with a black mayor with the swearing in of James H. McGee (above). McGee, 51, a lawyer, succeeds Mayor Dave Hall, who resigned because of poor health.

Parcel Post Hike Passed

WASHINGTON (AP) — Increases averaging 15.2 per cent have been approved for fourth class parcel post by the Interstate Commerce Commission, but it withheld decision on a plan to charge 35 cents extra for hard-to-handle packages.

The ICC said the rates could go into effect today, but the Post Office declared after Thursday's decision it would wait to use the authority until after consulting with parcel post users. This would allow the users time to raise rates. A spokesman had no idea how long such action might take.

The bulky package surcharge was not scheduled to take effect until April 1, 1971.

The Post Office Department had estimated the rate increase would boost parcel post revenues $123 million, an amount Postmaster General Winton M. Blount said would bring the service to a break-even point for fourth-class mail.

Rates for fourth-class mail, unlike other postage rates, are determined by the ICC not the Congress.

MORTON SQUARE POST BUILDING
8 COLORS AVAILABLE
For Full Details Send Coupon to:
MORTON BUILDING INC.
Box 688
Wilmington, Ohio, 45177
or Call 513-382-8528

CH
Send information on Morton Square Post Building in color.
Have your salesman phone me for an appointment.
NAME
ADDRESS
TELEPHONE NO.

Ex-Sheriff Sentenced For Perjury

TOLEDO, Ohio (AP) — The former sheriff of Ottawa County, James Ellenberger, 45, was given a two-year suspended sentence and three years probation Friday for perjury involving a prostitution ring.

Ellenberger pleaded guilty and was sentenced by U. S. District Court Judge Don Young.

The charge stemmed from a grand jury investigation in January of an alleged prostitution ring at the Round-the-Clock Restaurant, about 15 miles southeast of Toledo in Ottawa County.

Ellenberger told the grand jury he did not take bribes in connection with the ring, but later turned over to federal agents $14,000 he had received in payoffs.

The judge cited Ellenberger's cooperation with the federal investigators as the reason for the light sentence.

Two women cited in the investigation entered innocent pleas Friday.

Rita Eddington, 35, of Groverton, Ind., is being held on $15,000 bond on eight counts of unlawful interstate activity allegedly securing prostitutes from Indiana.

The restaurant's owner, Lillian Tailford Pascow Belt, 50, of Phoenix, Ariz., is being held on $22,000 bond on two counts of tax evasion and eight counts of aiding unlawful interstate activity.

Trial dates for the two have not been set.

Robin Hoods From U.S. Attend Fete

NOTTINGHAM, England (AP) — Four American Robin Hoods, including one from Ohio, met with the Sheriff of Nottingham Friday, ending a 800-year hunt for the legendary merry outlaw of Sherwood Forest.

All four were guests of the 1970 Nottingham Festival, which featured England's first jousting championship between knights in armor in 400 years.

Princess Margaret attended the opening of the jousting ceremony as knights in helmits and mock chain mail armor paid homage to her by tilting their swords.

Included in the festivities were a medieval banquet and a tour of Sherwood Forest where the Robin Hood of yore escaped the sheriff's clutches.

On Friday, the current sheriff, councillor Charles Judge, shook hands with all four, including Robin Hood of Newark, Ohio, son of Mr. and Mrs. Robert Hood.

The four Robins were chosen from some 200 Robin Hoods traced in the U.S.

$40 Million Budget Urged

COLUMBUS, Ohio (AP—The newly appointed head of Ohio State University's Black Studies Division said Friday the program's budget should be increased from $170,000 to $40 million.

Charles O. Ross, who comes here from the University of Chicago, said blacks make up about 20 per cent of Ohio's population, and black studies are entitled to an equivalent percentage of OSU's approximately $200 million budget.

While the 1960 census shows Ohio's Negro population totaling about 8 per cent, the 1970 census figures have not been released.

Ross, speaking at a press conference here, accused some whites of viewing black studies programs as a means of putting off black student grievances.

He said his department would work out an academic course and students not interested in working should take something else.

'Taco Pete' Overcomes Handicap

WICHITA, Kan. (AP) — Don "Taco Pete" Peters never went to high school and at the age of 37 is so crippled by multiple sclerosis that he can move nothing but his head.

He might strike you as an unlikely prospect for success in the business world, but his motto is "A guy can do anything he sets his mind to do"—and in his case, it works.

Peters dropped out of school after the eighth grade, spent some time in the Army and later went to work in the construction industry. By 1960 he had developed advanced symptoms of multiple sclerosis—a hardening of the tissues—and became totally disabled in 1965 at the age of 32.

But with the help of his family and friends he has developed a chain of 13 restaurants called "Taco Pete." The Taco is a Mexican sandwich based on a tortilla—President Nixon is one of its aficionados—and the restaurant motto is "South of the border food in north of the border style."

The restaurants are in Wichita, Dodge City, Pittsburg and Arkansas City, Kan., and Tulsa, Okla.

Peters opened the first in 1967 with an investment of only $10,000.

"We saved a lot of money," he explains, "by doing everything ourselves—designing our own places, building and renovating equipment, even making up our own insignia and brochures."

Peters depends on his wife, Marge, and friends to write down or sketch his ideas, to try out his new recipes, and even to bathe, dress, shave and feed him.

He visits each restaurant regularly, traveling in a small van. "Sometimes I take the family with me on these trips," he says. The family includes three daughters, Debby, 12, Diana, 10, and Kathy, 5.

Peters starts his day with three hours of therapy, then enters the van to attend meetings with plumbers, carpenters, franchisers and managers in the operation of the business which now employes about 150 people and is worth several hundred thousand dollars in property alone.

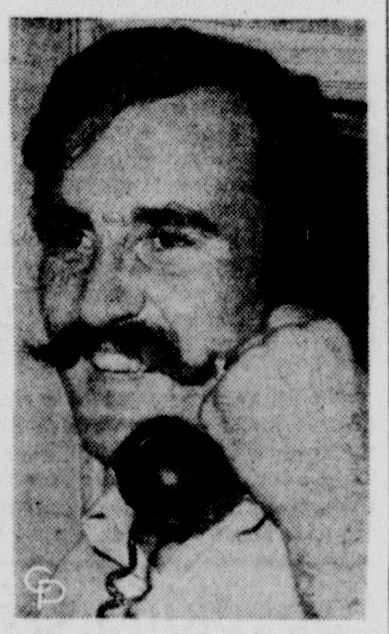

"ON A DARE" — John Kozuszko, 30, Roslyn, L.I., teacher, looks unruffled at the big stir he created when he swam across Long Island Sound to Connecticut and back "on a dare." He was seen from boats and a massive police and Coast Guard search for him got underway.

Laird, Brooke Playing Games

CHICOPEE, Mass. (AP) — Defense Secretary Melvin R. Laird and Sen. Edward W. Brooke, R-Mass., played a little table tennis and basketball together Thursday.

The recreation came during a joint tour of a Westover Air Force Base summer program for disadvantaged youth.

The Cabinet member and the senator were joined in their games by some of the 1,600 teen-agers of the area who have been attending the camp for two-week periods.

Red Rose SWINE FEEDS

Pick your hog feeds from the Red Rose "litter to market" line. When you feed Red Rose, your pigs will eat like hogs should — and will make money for you fast!

RED ROSE FARM SERVICE

574 E. Main — 474-4546

Three Injured, Two Cited In County Mishaps

Three people were injured and two cited in separate one-car accidents in Pickaway County Friday night and Saturday morning.

David Brent Betz, 18, Kingston, was cited by Pickaway County Sheriff's Deputy Bill Dountz for driving while his license was under suspension.

According to Dountz, Betz was northbound on the Circleville-Kingston Pike at 7:23 p.m. Friday when he lost control of his auto and went into the ditch.

Eugene Neal, 28, Columbus, suffered a cut forehead and passengers, Clem Spears, 35, Columbus, an ankle injury and Robert Stewart, 19, a back injury when Neal's car left the road and went into the ditch. They were referred to the doctor for treatment.

The mishap occurred at 4:45 a.m. Saturday on the Darbyville - Harrisburg Pike near Route 762.

Neal was cited by Deputy Charles Dolby for reckless operation.

BG Coed Wins Preliminary For Miss Ohio

SANDUSKY, Ohio (AP) — Kendra Susan Kessler, a 19-year-old Bowling Green State University coed, took first place Friday night in preliminary swimsuit competition of the Miss Ohio Pageant at Cedar Point.

Miss Kessler, an English Major from Fremont, is 5 - 6½, weighs 120 pounds and measures 36-24-36.

In preliminary talent competition, Grace Elaine Bird, 21, a Mount Union College student from Cabot, Pa., took first place with her rendition of Richard Strauss' first concerto for french horn. The music major also sang a selection from Carmen.

Miss Ohio will be chosen tonight from 28 contestants vying for the title. She will represent Ohio in the Miss America Pageant at Atlantic City, N. J.

Children To Sing

The Children of the Primary Department of Trinity Lutheran Church will be singing at the 10:45 a.m. service Sunday. They will then attend a children's service in the church basement.

Give Your Calves a Head Start

Speed their growth with Wayne Calfnip, the medicated milk replacer that *outperforms* milk and *costs less.*

Calves grow better than on cheaper, cereal-filled milk replacers.

Mixes easy . . . stays mixed. And calves love it!

Wayne Calfnip contains aureomycin . . . 37% fewer scours. Puts fat in the calf without a greasy film on the feed equipment.

LEIST
MOBILE FEEDS
73 W. Main St., Ashville
983-3624

WAYNE CALFNIP

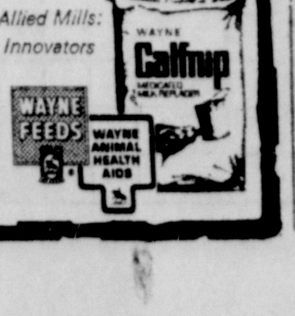

From Allied Mills: The Innovators

VATICAN CITY POWWOW—Wearing his full tribal regalia, Paige Baker of the Ft. Berthold Indian Reservation in North Dakota is greeted by Pope Paul VI during a general audience at St. Peter's Basilica in Vatican City. *(Radiophoto)*

RED/WHITE & SAVE 10% paint sale

RED 415 BARN PAINT, brighter red, high iron oxide content, great hiding power, far longer life. 10% OFF PRICE: **$4.15** gal. in 2's & 5's

WHITE 301 ACRYLIC LATEX, can go on over damp surface, dries in 30 minutes, recoat in an hour, outwears ordinary paint. 10% OFF PRICE: **$7.05** gal.

251 ONE-COAT OUTSIDE WHITE. Single coat hides superbly, gives good mildew protection, lasts 20% longer than whites made for city use. 10% OFF PRICE: **$6.80** gal. in 2's & 5's

201 TWO-COAT OUTSIDE WHITE combines great hiding ability, slow chalking, easy brushing, good leveling. 10% OFF PRICE: **$5.50** gal. in 2's & 5's

1714 BLISTER RESISTANT WHITE PRIMER **$5.65** gal. in 5's

Come in today for all your paint needs!

312 W. Mound St.

LANDMARK® OHIO'S COMPLETE ONE-SOURCE FARM SUPPLY SERVICE

705-30

MAKE PURINA STEER FATENA YOUR 4% INVESTMENT

Only about 4% of a cattleman's total investment goes for feed supplement. While expenses for cattle, feedlot facilities, equipment and grain are of primary importance, it's the 4% invested in supplement that often makes the difference in profits.

Purina Steer Fatena, available with stilbestrol and antibiotics, is built for fast gains when time means money. Its blend of protein, calcium, phosphorus, trace minerals and vitamin A is formulated for maximum feed efficiency on the belief that top production requires top ingredients.

Whatever your investment, you'll be counting on results from 100% of it. Don't cut the corner that could cut your profits. Make your 4% Purina Steer Fatena.

Stop in at our Checkerboard store and compare.

PICKAWAY GRAIN CO.

PURINA CHOWS®

Marginal Relief

Wall Street's plea to Washington has won it an aspirin for its recent headaches, in the form of easier credit for speculators. But the medicine is not likely to prove a lasting cure.

It's hard to see how the Federal Reserve Board justifies a reduction in margin requirements for stock buyers while the credit markets are as tight as they've ever been for housing, for state and local government borrowing, and for utility and corporate financing of modernization programs.

Reducing minimum down payments on Wall Street doesn't make the economy any stronger.

Racketeers On Prowl

When money is tight and the business community is hurting for loans and new investment capital is no time to fall prey to confidence men who offer millions of dollars in loan capital for a fee. But that, according to the U.S. Post Office, is what happens with predictable regularity.

Postal officials call the "advance fee" racket the "hottest" mail fraud scheme in the nation right now. More than a half million dollars in losses were involved in the 21 cases prosecuted by the Post Office between last July and April of this year. An additional 91 cases now are under investigation, with losses in some of them exceeding $10,000.

It is difficult to believe a businessman would pay as much as $100,000 in advance to someone purporting to be able to arrange a loan. But when banks and other financial institutions have insufficient funds available for lending, the businessman who sees a need for expanding or modernizing his business may throw caution to the wind and fall victim to the first sophisticated confidence artist who comes along.

And sophisticated they are. Many open plush offices, complete with secretaries and aides, long enough to bilk their targets. With the fees they demand, they can afford the trappings. The best strategy for anyone, businessman or not, still is to question anyone who offers a service but demands payment in advance.

Preying on the financial pressures of a victim, at a time he can least afford it, is a favorite tactic of the cheat.

According To Boyle

By HAL BOYLE

NEW YORK (AP) — Curbstone comments of a Pavement Plato:

No wonder people get tired of making decisions in this world.

Practically every moment of their lives seems to be spent in choosing between one thing or another. Every situation they confront requires them to decide between alternatives.

From birth to the tomb they are ceaselessly caught on the twin horns of a dilemma. By the time their final summons comes they are numb and worn out from choosing between—

Heads or tails.
Up or down.
Left or right.
Here or there.
Back or forth.
Rain or shine.
Hot or cold.
Poor or rich.
Feast or famine.
War or peace.
Him or her.
Young or old.
Winter or summer.
Day or night.
Idle or busy.
Pushing or pulling.
Open or shut.
Help or hindrance.
Square or cool.
Straight or curved.
Drunk or sober.
Sad or happy.
Ugly or beautiful.
Empty or full.
Soft or hard.
Wet or dry.
Solid or liquid.
Wide or narrow.
Smooth or rough.
Tender or tough.
Now or then.
Temporary or permanent.
With or without.
Do or don't.
Good or bad.
Lassie or lad.
High or low.

Awake or asleep, whether you gallop or creep—paste this in your hat—you spend most of your time betwixt or between, choosing to do this or rejecting that.

That's the long and short of life, lived in calm or spent in strife.

Supreme Court Appeal Sets Challenge To Army Courts

WASHINGTON (AP) — An appeal to the Supreme Court challenges the power of U.S. military courts to try servicemen for crimes committed overseas.

The appeal was filed late Thursday by lawyers for Robert G. Gallagher of Philadelphia, a former soldier found guilty in a military court in Germany of robbing and assaulting a German civilian.

Gallagher's argument is that military courts do not have jurisdiction over crimes committed by servicemen in peacetime and off-duty.

The outcome could affect about 500,000 American military men serving in 99 countries. The more than 400,000 U.S. troops in Vietnam presumably would still be subject to court-martial although there has been no declaration of war.

The appeal seeks to expand a decision by the Supreme Court a year ago that a soldier in Hawaii should have been turned over to civilian courts for trial on charges of assaulting a young girl in a hotel room.

The argument failed last April in the U.S. Court of Claims, which rejected a bid by Gallagher for $1,800 in lost pay. The claims court ruling, the first direct decision on the issue, drew a critical distinction between Hawaii, which is part of the United States and foreign countries.

Under agreements between the United States and some nations, including Germany, the American military has legal jurisdiction in some criminal cases involving U.S. troops.

If American servicemen overseas were not subject to court-martial for civilian crimes they would be tried in the foreign countries' courts in most instances.

The claims court said Bill of Rights protections would be withdrawn from the soldiers, sailors and airmen and they could be exposed to "harsh laws and savagely operated penal institutions."

The Supreme Court already has agreed to hear next term the argument that military courts have no jurisdiction over servicemen charged with committing such civilian crimes as rape on stateside bases.

Gallagher was court-martialed on charges of assaulting and robbing a German civilian while on leave in Bad Nauheim. He was sentenced to a bad-conduct discharge, a year in military prison for forfeiture of all pay.

After nine months in prison he was able to earn restoration to duty and then an honorable discharge instead of the bad-conduct discharge.

Chrysler Corp. Makes Profit, But Faces UAW

DETROIT (AP) — The United Auto Workers take their new contract demands to Chrysler Corp. today with the knowledge Chrysler again is a money maker.

The move to Chrysler followed by a day UAW President Leonard Woodcock's assertion that if there is no new contract with any of the Big Three—General Motors, Ford or Chrysler—by Sept. 15 there will be a strike against one of them.

The UAW laid its demands before GM Wednesday and took them to Ford Thursday, when Woodcock voiced his strike threat.

Chrysler issued a second-quarter financial statement Thursday showing an $3.1 million profit, following successive quarterly losses of $4.4 million and $29.4 million.

The Herald

A Galvin Newspaper

P. F. RODENFELS Publisher

R. L. DAVIS Editor and Manager

A daily newspaper consolidating the Circleville Herald and the Daily Union Herald.

Entered as second class matter at the Circleville Post Office under the act of March 3, 1879. Second Class postage paid at Circleville, Ohio.

Published every afternoon except Sunday at the Herald Building 210 North Court Street, Circleville, Ohio by the Circleville Publishing Company.

SUBSCRIPTION PRICES

By carrier in Circleville 50c per week. By mail in Pickaway County, $14 per year. Elsewhere in Ohio, $16 per year. Outside Ohio $20. Mail rates apply only where carrier service is not available.

Telephones

Business 474.3131 News 474-3133

Postmaster: Send Form 579 to: Box 498, Circlevillee, Ohio, 43113.

AMERICAN NEWSPAPER REPRESENTATIVES, INC.
Atlanta — Chicago — Detroit
Los Angeles — New York
National Advertising Representative.

CROSSWORD PUZZLE

ACROSS
1. Cashew, for one
4. Moreover
7. Canary's residence
8. Sailors
10. Shade tree
11. Angry
13. System of weights
14. Air route for birds
15. Coin (Peru)
16. Consume
17. Transportation system (abbr.)
18. Down ——
20. Grotto
22. Brief
24. Cavities
25. Traffic sound
26. Jack's companion
27. Preposition
28. Expression
29. Corn spike
32. Lose regard for
35. Scold mercilessly
36. Instruct
37. Greek island
38. Fodder vat
39. Hawaiian cord (poss.)
40. Girl's nickname
41. —— diem

DOWN
1. Former French coin
2. Hideous
3. Golfer's pin
4. Askew
5. Not any
6. Pull
7. Dear (It.)
9. Suffer hunger
10. Rocky —— (abbr.)
12. Circuit courts
14. Grease
16. Time zone (abbr.)
19. Biblical vessel
20. Mountain pass
21. Civil Defense signal
22. Tour of duty
23. Venerates
24. Strike
26. Project
28. Mortise and ——
30. Cereal grain
31. Secondary
33. Shower
34. Arizona river
35. Liberate
37. Gown's partner

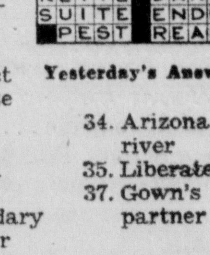

Yesterday's Answer

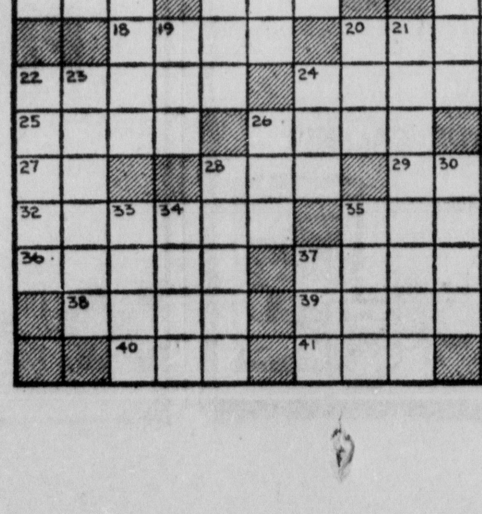

Laff-A-Day

"Say!—I remember you. You're the former Chairman of the Board who introduced aptitude tests for all employees."

Try and Stop Me

By BENNETT CERF

AT THIS year's end, one business prexy decided to hand out bonuses based on how much an employee had contributed to his personal welfare and happiness. The three girls who manned the switchboard got notices that each one owed the company a hundred and nineteen dollars.

* * *

If there HAS to be an international crisis, prays Harlan Cleveland, once an Assistant Secretary of State in Washington, please God have it burst over a weekend. This gives the big brass time to work out a plan of action "and get the damn thing done by the people you really want before the organization comes back to work on Monday."

* * *

Two words I always thought were interchangeable and meant the same thing—and maybe you did too—are lectern and podium—but they're not. Thanks to Jerome Beatty, I now know that you stand ON a podium and BEHIND a lectern. Stick around, boys, and let's learn to speak English correctly together!

* * *

The stunning success of a single film, "Easy Rider," has made its star and co-author, Peter Fonda, the new dream boy of girls the country over. A newspaper cartoon he liked well enough to hang above his fireplace shows two girls waiting out a sudden thunderstorm in their dormitory. "Do you think," muses one, "that it rains on Peter Fonda too?"

Speaking Of Your Health

By Lester L. Coleman, M.D.

Patients confined to bed for long periods are constantly exposed to the possibility of developing pressure sores of the body. This serious complication of chronic illness occurs around the buttocks, the elbows, the heels and almost anywhere there is weight bearing. Fortunately, intensive nursing care now can present these difficult ulcerations of the skin and the muscle. Months are needed to treat that which can almost always be prevented.

Dr. Ross M. Campbell, associate professor of surgery at the New York University Medical Center and at the Manhattan Eye, Ear and Throat Hospital, is one of America's foremost students of this difficult problem. He emphasizes that successful treatment for bedsores, or decubitus ulcers, can only occur if there is complete cooperation between all the medical and surgical services of a hospital. It takes a tremendous amount of arduous effort between the plastic surgeon, the skin specialist and the general physician if these patients are to be returned to good health.

If prime importance — besides the local care of the ulcers — is a high vitamin, high protein nutritional diet.

Dr. Campbell makes an emphatic point when he speaks about foam rubber as a protective device. He says: "It leads to a false sense of security on the part of the nurses, the attendants and patients with a possible reduction in the frequency of the positional changes ordered by the doctor." Dr. Campbell and his colleagues have devised many brilliant methods for the plastic surgery repair of these ulcers.

Many of the operations would not be necessary if good preventive care were given to every patient who is bedridden for a long period of time.

An amazing device is being used at the Brain Research Institute at the University of California, Los Angeles. Dr. John Hanley has been using a transmitter to keep in touch with patients far removed from this hospital. This engineering, monitoring system is used with patients who have epilepsy. By wearing the transmitting device on his head, the patient can send a great deal of informtion to Dr. Hanley.

This is particularly interesting because patients with elipepsy seem to have fewer seizures when they are under constant observation in a hospital. With this new transmitting device close contact between the patient and the doctor is maintained as if the patient were in his hospital.

The fascinating outgrowth of this ingenious communicating technique is that many epileptics, even at home, seem to have fewer seizures when in contact with Dr. Hanley by this method of telementry.

"I didn't expect to fall asleep" is the excuse for a fire started while smoking in bed.

Stennis Hits Planned Cuts For Arms

WASHINGTON (AP) — Sen. John C. Stennis, chairman of the Senate Armed Services Committee says there is a need to trim the military procurement bill, but huge cuts would endanger United States security.

The Mississippi Democrat told senators Thursday existing commitments to more than 40 nations alone make adoption of the $19 billion measure necessary.

"We play a dangerous game if we reduce the defense budget simply to make more funds available for massive federal funding of other programs," Stennis said.

The procurement bill has already been trimmed more than $1 billion below what the Nixon administration recommended.

Stennis told his colleagues he had no intention of making it seem he was against judicious cuts.

He suggested a re-examination of U.S. treaty commitments to determine their validity and necessity, but meanwhile, "I think we are going to have to face the hard facts and recognize that these treaty commitments are part and parcel of our military requirement . . . ."

The procurement bill is basically the Pentagon's request for money to buy new ships, planes, missiles, tanks and other weapons.

The Business World

By JOHN CUNNIFF

NEW YORK (AP) — Few people have more money riding on their decisions than the 3,544 fellows and associates of the Society of Actuaries, the men and women whose decisions commit $200 billion of life insurance assets for decades ahead.

These days that can mean sweaty palms on the hands that do the figuring, because company expenses aren't entirely predictable in an unstable economy and there is no assurance that interest rates won't drop precipitantly.

Those are two of the three major factors that the life insurance actuaries must worry about. The third, morality, has nearly settled on a plateau and may show only small but steady gains until another medical triumph is achieved.

If the actuary is employed by a health insurer he must deal with another factor, morbidity, or the relative incidence of disease. And always, no matter where he works he must not forget that his lightest miscalculation can have enormous financial repercussions when multiplied by millions of people and scores of years.

"I think of myself as something of a cross between an engineer and a financial officer," explains George Shelley, a fellow of the society. "We develop and price a product, but we also have to keep an eye out for the financial impact on the organization."

Like a boy scout, the actuaries must always be prepared. This they do with great stores of numerical information that they blend with statistical formulas and mathematical probabilities to calculate premiums, dividends and cash reserves.

Since nobody knows the future that well, even though a lot of variables seem to average out, the actuaries must build in enough margin to compensate for error. Being human, they sometimes err—monumentally.

Back in the early 1930s, for example, many companies began writing total and permanent disability insurance. The high employment days of the 1920s were used in calculating a base. Then came the depression and unemployment rose.

A lot of idle and desperate men and women scrutinized their policies then, and the companies were flooded with claims they never thought would be classed as total and permanent. But the courts were ruling liberally.

"It was a disaster," said Morton Miller, vice president and chief actuary of Equitable Life. "It was a debacle of momentous proportions."

The biggest error, among many, was that the policies offered some purchasers more money to loaf than to work, which in itself was enough during the depression to induce a debilitating psychosomatic illness.

Adding to the insurers' frustrations was the fact that interest rates were falling at the same time, meaning that company income was falling also; and the mortality rate fell too, meaning payments would have to be made for longer periods.

THE FIRST longshoreman's strike since 1926 shut down all ports in Britain, so Cunard Line office personnel act as porters after the Queen Elizabeth II arrived in Southampton, England, from the U.S. Approximately 47,000 dock workers walked off their jobs. (Cablephoto)

You're Telling Me

By William Ritt
Central Press Writer

Famed Author Robert Louis Stevenson was capable of dreaming complete stories, declares the director of a medical center's dream laboratory. What did RLS do then — awaken and start to plagirize himself?

Stevenson could even go back on succeeding nights, redream the stories, changing the endings if unsatisfactory. Imagine being able to edit out one's own nightmares!

Mozart and other composers claimed they first heard some of their music in dreams. That's a lot more pleasant than snoring!

In testing college students, the dream laboratory reports, the study showed art students remembered their dreams more often than engineering students. Naturally, it's easier to recall a pretty picture than some old, beat-up machine.

A small crocodile was reported sighted in an English river. What's this — a poor man's version of the Loch Ness sea serpent?

A woman appeared at the Ascot, England, horse race track recently wearing a three-foot tall chapeau. Wonder who she was trying to high hat?

Co-eds, rather than male students, are more apt to cheat on exams, says a Mimi U. researcher. And we thought figures — especially such nice ones didn't lie!

Egypt Gets New Low-Level Missile

WASHINGTON (AP) — U.S. intelligence has reported the appearance in Egypt of an antiaircraft missile similar to the U.S. Redeye, which is designed to knock down low-flying airplanes by homing in on their engines.

Such a heat-seeking missile could further complicate the problems of Israeli pilots, already facing more effective high-altitude, radar-guided SAM-2 missiles and SAM-3 batteries.

Presumably, the heat-seekers were supplied to the Egyptians by the Russians, as were the SAMs.

Reports reaching the Pentagon say the Redeye-type missiles were fired during Israeli strikes on SAM-2 sites.

Their apparent purpose is to help protect SAM-2s from knockout, U.S. sources said, but so far as is known they haven't hit any attacking jets.

The Redeye, as used by the U.S. Army and Marine Corps is small enough to be fired by a soldier. It looks something like the old tank-killing bazooka.

The weapon gets its name from an infra-red sensor mounted in its nose.

The Israeli air force has lost three fighters since June 30 to improved SAM-2s on the Egyptian side of the Suez Canal.

To maintain the precarious military balance in the face of growing Soviet arms support to the Egyptians, U.S. authorities reportedly have decided to replace Israeli combat losses of F-4 Phantom fighters, and to furnish the Israelis some radar-jamming equipment in an effort to foil the SAMs.

Nothing has been said officially here about the electronic equipment reportedly to be provided the Israelis, but some experts indicated they probably are pods which can be mounted on the fighters.

Used against Russian-made SAM2s in North Vietnam, this equipment alerted pilots when missile-guiding radar was fixed on his plane, enabling him to send signals to confuse the enemy's radar.

Today In History

By THE ASSOCIATED PRESS

Today is Saturday, July 18, the 199th day of 1970. There are 66 days left in the year.

Today's highlight in history:

On this date in the year 64 A.D. the great fire of Rome began, during the reign of Emperor Nero.

On this date:

In 1792, the American naval hero, John Paul Jones, died in poverty in Paris.

In 1914, the U.S. Army created an aviation section within the Signal Corps.

In 1932, the United States and Canada signed a treaty to develop the St. Lawrence Seaway.

In 1938, Douglas Corrigan arrived in Ireland after a flight from New York, supposedly en route to California. He became known as "Wrong way Corrigan."

In 1940, a Democratic convention in Chicago nominated President Franklin D. Roosevelt for a third term.

In 1964, thousands of Negroes rioted in New York's Harlem after the shooting of a young Negro by a white policeman.

Ten years ago—Cuba charged the United States with "economic aggression" after Washington cut the quota of Cuban sugar bought by the United States.

Five years ago—The Soviet Union launched a spacecraft and said the purpose was to check on problems of prolonged space flight.

One year ago—The Central American country of El Salvador accepted a four-point peace plan to end an undeclared war with Honduras.

Hatlo's They'll Do It Every Time ®

© King Features Syndicate, Inc., 1970. World rights reserved.

Editorially Speaking . . .

Marginal Relief

Wall Street's plea to Washington has won it an aspirin for its recent headaches, in the form of easier credit for speculators. But the medicine is not likely to prove a lasting cure.

It's hard to see how the Federal Reserve Board justifies a reduction in margin requirements for stock buyers while the credit markets are as tight as they've ever been for housing, for state and local government borrowing, and for utility and corporate financing of modernization programs.

Reducing minimum down payments on Wall Street doesn't make the economy any stronger.

Racketeers On Prowl

When money is tight and the business community is hurting for loans and new investment capital is no time to fall prey to confidence men who offer millions of dollars in loan capital for a fee. But that, according to the U.S. Post Office, is what happens with predictable regularity.

Postal officials call the "advance fee" racket the "hottest" mail fraud scheme in the nation right now. More than a half million dollars in losses were involved in the 21 cases prosecuted by the Post Office between last July and April of this year. An additional 91 cases now are under investigation, with losses in some of them exceeding $10,000.

It is difficult to believe a businessman would pay as much as $100,000 in advance to someone purporting to be able to arrange a loan. But when banks and other financial institutions have insufficient funds available for lending, the businessman who sees a need for expanding or modernizing his business may throw caution to the wind and fall victim to the first sophisticated confidence artist who comes along.

And sophisticated they are. Many open plush offices, complete with secretaries and aides, long enough to bilk their targets. With the fees they demand, they can afford the trappings. The best strategy for anyone, businessman or not, still is to question anyone who offers a service but demands payment in advance.

Preying on the financial pressures of a victim, at a time he can least afford it, is a favorite tactic of the cheat.

Laff-A-Day

"Say!—I remember you. You're the former Chairman of the Board who introduced aptitude tests for all employees."

The Business World

By JOHN CUNNIFF

NEW YORK (AP) — Few people have more money riding on their decisions than the 3,544 fellows and associates of the Society of Actuaries, the men and women whose decisions commit $200 billion of life insurance assets for decades ahead.

These days that can mean sweaty palms on the hands that do the figuring, because company expenses aren't entirely predictable in an unstable economy and there is no assurance that interest rates won't drop precipitantly.

Those are two of the three major factors that the life insurance actuaries must worry about. The third, morality, has nearly settled on a plateau and may show only small but steady gains until another medical triumph is achieved.

If the actuary is employed by a health insurer he must deal with another factor, morbidity, or the relative incidence of disease. And always, no matter where he works he must not forget that his lightest miscalculation can have enormous financial repercussions when multiplied by millions of people and scores of years.

"I think of myself as something of a cross between an engineer and a financial officer," explains George Shelley, a fellow of the society. "We develop and price a product, but we also have to keep an eye out for the financial impact on the organization."

Like a boy scout, the actuaries must always be prepared. This they do with great stores of numerical information that they blend with statistical formulas and mathematical probabilities to calculate premiums, dividends and cash reserves.

Since nobody knows the future that well, even though a lot of variables seem to average out, the actuaries must build in enough margin to compensate for error. Being human, they sometimes err—monumentally.

Back in the early 1930s, for example, many companies began writing total and permanent disability insurance. The high employment days of the 1920s were used in calculating a base. Then came the depression and unemployment rose.

A lot of idle and desperate men and women scrutinized their policies then, and the companies were flooded with claims they never thought would be classed as total and permanent. But the courts were ruling liberally.

"It was a disaster," said Morton Miller, vice president and chief actuary of Equitable Life. "It was a debacle of momentous proportions."

The biggest error, among many, was that the policies offered some purchasers more money to loaf than to work, which in itself was enough during the depression to induce a debilitating psychosomatic illness.

Adding to the insurers' frustrations was the fact that interest rates were falling at the same time, meaning that company income was falling also; and the mortality rate fell too, meaning payments would have to be made for longer periods.

THE FIRST longshoreman's strike since 1926 shut down all ports in Britain, so Cunard Line office personnel act as porters after the Queen Elizabeth II arrived in Southampton, England, from the U.S. Approximately 47,000 dock workers walked off their jobs. (Cablephoto)

According To Boyle

By HAL BOYLE

NEW YORK (AP) — Curbstone comments of a Pavement Plato:

No wonder people get tired of making decisions in this world.

Practically every moment of their lives seems to be spent in choosing between one thing or another. Every situation they confront requires them to decide between alternatives.

From birth to the tomb they are ceaselessly caught on the twin horns of a dilemma. By the time their final summons comes they are numb and worn out from choosing between—

Heads or tails.
Up or down.
Left or right.
Here or there.
Back or forth.
Rain or shine.
Hot or cold.
Poor or rich.
Feast or famine.
War or peace.
Him or her.
Young or old.
Winter or summer.
Day or night.
Idle or busy.
Pushing or pulling.
Open or shut.
Help or hindrance.
Square or cool.
Straight or curved.
Drunk or sober.
Sad or happy.
Ugly or beautiful.
Empty or full.
Soft or hard.
Wet or dry.
Solid or liquid.
Wide or narrow.
Smooth or rough.
Tender or tough.
Now or then.
Temporary or permanent.
With or without.
Do or don't.
Good or bad.
Lassie or lad.
High or low.

Awake or asleep, whether you gallop or creep—paste this in your hat—you spend most of your time betwixt or between, choosing to do this or rejecting that.

That's the long and short of life, lived in calm or spent in strife.

Try and Stop Me

By BENNETT CERF

AT THIS year's end, one business prexy decided to hand out bonuses based on how much an employee had contributed to his personal welfare and happiness. The three girls who manned the switchboard got notices that each one owed the company a hundred and nineteen dollars.

* * *

If there HAS to be an international crisis, prays Harlan Cleveland, once an Assistant Secretary of State in Washington, please God have it burst over a weekend. This gives the big brass time to work out a plan of action "and get the damn thing done by the people you really want before the organization comes back to work on Monday."

* * *

Two words I always thought were interchangeable and meant the same thing—and maybe you did too—are lectern and podium—but they're not. Thanks to Jerome Beatty, I now know that you stand ON a podium and BEHIND a lectern. Stick around, boys, and let's learn to speak English correctly together!

* * *

The stunning success of a single film, "Easy Rider," has made its star and co-author, Peter Fonda, the new dream boy of girls the country over. A newspaper cartoon he liked well enough to hang above his fireplace shows two girls waiting out a sudden thunderstorm in their dormitory. "Do you think," muses one, "that it rains on Peter Fonda too?"

Egypt Gets New Low-Level Missile

WASHINGTON (AP) — U.S. intelligence has reported the appearance in Egypt of an antiaircraft missile similar to the U.S. Redeye, which is designed to knock down low-flying airplanes by homing in on their engines.

Such a heat-seeking missile could further complicate the problems of Israeli pilots, already facing more effective high-altitude, radar-guided SAM-2 missiles and SAM-3 batteries.

Presumably, the heat-seekers were supplied to the Egyptians by the Russians, as were the SAMs.

Reports reaching the Pentagon say the Redeye-type missiles were fired during Israeli strikes on SAM-2 sites.

Their apparent purpose is to help protect SAM-2s from knockout, U.S. sources said, but so far as is known they haven't hit any attacking jets.

The Redeye, as used by the U.S. Army and Marine Corps is small enough to be fired by a soldier. It looks something like the old tank-killing bazooka.

The weapon gets its name from an infra-red sensor mounted in its nose.

The Israeli air force has lost three fighters since June 30 to improved SAM-2s on the Egyptian side of the Suez Canal.

To maintain the precarious military balance in the face of growing Soviet arms support to the Egyptians, U.S. authorities reportedly have decided to replace Israeli combat losses of F-4 Phantom fighters, and to furnish the Israelis some radar-jamming equipment in an effort to foil the SAMs.

Nothing has been said officially here about the electronic equipment reportedly to be provided the Israelis, but some experts indicated they probably are pods which can be mounted on the fighters.

Used against Russian-made SAM2s in North Vietnam, this equipment alerted pilots when missile-guiding radar was fixed on his plane, enabling him to send signals to confuse the enemy's radar.

Supreme Court Appeal Sets Challenge To Army Courts

WASHINGTON (AP) — An appeal to the Supreme Court challenges the power of U.S. military courts to try servicemen for crimes committed overseas.

The appeal was filed late Thursday by lawyers for Robert G. Gallagher of Philadelphia, a former soldier found guilty in a military court in Germany of robbing and assaulting a German civilian.

Gallagher's argument is that military courts do not have jurisdiction over crimes committed by servicemen in peacetime and off-duty.

The outcome could affect about 500,000 American military men serving in 99 countries. The more than 400,000 U.S. troops in Vietnam presumably would still be subject to court-martial although there has been no declaration of war.

The appeal seeks to expand a decision by the Supreme Court a year ago that a soldier in Hawaii should have been turned over to civilian courts for trial on charges of assaulting a young girl in a hotel room.

The argument failed last April in the U.S. Court of Claims, which rejected a bid by Gallagher for $1,800 in lost pay. The claims court ruling, the first direct decision on the issue, drew a critical distinction between Hawaii, which is part of the United States and foreign countries.

Under agreements between the United States and some nations, including Germany, the American military has legal jurisdiction in some criminal cases involving U.S. troops.

If American servicemen overseas were not subject to court-martial for civilian crimes they would be tried in the foreign countries' courts in most instances.

The claims court said Bill of Rights protections would be withdrawn from the soldiers, sailors and airmen and they could be exposed to "harsh laws and savagely operated penal institutions."

The Supreme Court already has agreed to hear next term the argument that military courts have no jurisdiction over servicemen charged with committing such civilian crimes as rape on stateside bases.

Gallagher was court-martialed on charges of assaulting and robbing a German civilian while on leave in Bad Nauheim. He was sentenced to a bad-conduct discharge, a year in military prison for forfeiture of all pay.

After nine months in prison he was able to earn restoration to duty and then an honorable discharge instead of the bad-conduct discharge.

Speaking Of Your Health

By Lester L. Coleman, M.D.

Patients confined to bed for long periods are constantly exposed to the possibility of developing pressure sores of the body. This serious complication of chronic illness occurs around the buttocks, the elbows, the heels and almost anywhere there is weight bearing. Fortunately, intensive nursing care now can present these difficult ulcerations of the skin and the muscle. Months are needed to treat that which can almost always be prevented.

Dr. Ross M. Campbell, associate professor of surgery at the New York University Medical Center and at the Manhattan Eye, Ear and Throat Hospital, is one of America's foremost students of this difficult problem. He emphasizes that successful treatment for bedsores, or decubitus ulcers, can only occur if there is complete cooperation between all the medical and surgical services of a hospital. It takes a tremendous amount of arduous effort between the plastic surgeon, the skin specialist and the general physician if these patients are to be returned to good health.

If prime importance — besides the local care of the ulcers — is a high vitamin, high protein nutritional diet.

Dr. Campbell makes an emphatic point when he speaks about foam rubber as a protective device. He says: "It leads to a false sense of security on the part of the nurses, the attendants and patients with a possible reduction in the frequency of the positional changes ordered by the doctor." Dr. Campbell and his colleagues have devised many brilliant methods for the plastic surgery repair of these ulcers.

Many of the operations would not be necessary if good preventive care were given to every patient who is bedridden for a long period of time.

An amazing device is being used at the Brain Research Institute at the University of California, Los Angeles. Dr. John Hanley has been using a transmitter to keep in touch with patients far removed from this hospital. This engineering, monitoring system is used with patients who have epilepsy. By wearing the transmitting device on his head, the patient can send a great deal of informtion to Dr. Hanley.

This is particularly interesting because patients with elipepsy seem to have fewer seizures when they are under constant observation in a hospital. With this new transmitting device close contact between the patient and the doctor is maintained as if the patient were in his hospital.

The fascinating outgrowth of this ingenious communicating technique is that many epileptics, even at home, seem to have fewer seizures when in contact with Dr. Hanley by this method of telementry.

"I didn't expect to fall asleep" is the excuse for a fire started while smoking in bed.

You're Telling Me

By William Ritt
Central Press Writer

Famed Author Robert Louis Stevenson was capable of dreaming complete stories, declares the director of a medical center's dream laboratory. What did RLS do then — awaken and start to plagirize himself?

Stevenson could even go back on succeeding nights, redream the stories, changing the endings if unsatisfactory. Imagine being able to edit out one's own nightmares!

Mozart and other composers claimed they first heard some of their music in dreams. That's a lot more pleasant than snoring!

In testing college students, the dream laboratory reports, the study showed art students remembered their dreams more often than engineering students. Naturally, it's easier to recall a pretty picture than some old, beat-up machine.

A small crocodile was reported sighted in an English river. What's this — a poor man's version of the Loch Ness sea serpent?

A woman appeared at the Ascot, England, horse race track recently wearing a three-foot tall chapeau. Wonder who she was trying to high hat?

Co-eds, rather than male students, are more apt to cheat on exams, says a Mimi U. researcher. And we thought figures — especially such nice ones didn't lie!

Chrysler Corp. Makes Profit, But Faces UAW

DETROIT (AP) — The United Auto Workers take their new contract demands to Chrysler Corp. today with the knowledge Chrysler again is a money maker.

The move to Chrysler followed by a day UAW President Leonard Woodcock's assertion that if there is no new contract with any of the Big Three—General Motors, Ford or Chrysler—by Sept. 15 there will be a strike against one of them.

The UAW laid its demands before GM Wednesday and took them to Ford Thursday, when Woodcock voiced his strike threat.

Chrysler issued a second-quarter financial statement Thursday showing an $3.1 million profit, following successive quarterly losses of $4.4 million and $29.4 million.

The Herald

A Galvin Newspaper

P. F. RODENFELS Publisher

R. L. DAVIS Editor and Manager

A daily newspaper consolidating the Circleville Herald and the Daily Union Herald.

Entered as second class matter at the Circleville Post Office under the act of March 3, 1879. Second Class postage paid at Circleville, Ohio.

Published every afternoon except Sunday at the Herald Building 210 North Court Street, Circleville, Ohio by the Circleville Publishing Company.

SUBSCRIPTION PRICES

By carrier in Circleville 50c per week. By mail in Pickaway County, $14 per year. Elsewhere in Ohio, $16 per year. Outside Ohio $20. Mail rates apply only where carrier service is not available.

Telephones
Business 474.3131 News 474-3133

Postmaster: Send Form 579 to: Box 498, Circlevillee, Ohio; 43113.

AMERICAN NEWSPAPER REPRESENTATIVES, INC.
Atlanta — Chicago — Detroit
Los Angeles — New York
National Advertising Representative.

Stennis Hits Planned Cuts For Arms

WASHINGTON (AP) — Sen. John C. Stennis, chairman of the Senate Armed Services Committee says there is a need to trim the military procurement bill, but huge cuts would endanger United States security.

The Mississippi Democrat told senators Thursday existing commitments to more than 40 nations alone make adoption of the $19 billion measure necessary.

"We play a dangerous game if we reduce the defense budget simply to make more funds available for massive federal funding of other programs," Stennis said.

The procurement bill has already been trimmed more than $1 billion below what the Nixon administration recommended.

Stennis told his colleagues he had no intention of making it seem he was against judicious cuts.

He suggested a re-examination of U.S. treaty commitments to determine their validity and necessity, but meanwhile, "I think we are going to have to face the hard facts and recognize that these treaty commitments are part and parcel of our military requirement . . . ."

The procurement bill is basically the Pentagon's request for money to buy new ships, planes, missiles, tanks and other weapons.

CROSSWORD PUZZLE

ACROSS
1. Cashew, for one
4. Moreover
7. Canary's residence
8. Sailors
10. Shade tree
11. Angry
13. System of weights
14. Air route for birds
15. Coin (Peru)
16. Consume
17. Transportation system (abbr.)
18. Down ——
20. Grotto
22. Brief
24. Cavities
25. Traffic sound
26. Jack's companion
27. Preposition
28. Expression
29. Corn spike
32. Lose regard for
35. Scold mercilessly
36. Instruct
37. Greek island
38. Fodder vat
39. Hawaiian cord (poss.)
40. Girl's nickname
41. —— diem

DOWN
1. Former French coin
2. Hideous
3. Golfer's pin
4. Askew
5. Not any
6. Pull
7. Dear (It.)
9. Suffer hunger
10. Rocky —— (abbr.)
12. Circuit courts
14. Grease
16. Time zone (abbr.)
19. Biblical vessel
20. Mountain pass
21. Civil Defense signal
22. Tour of duty
23. Venerates
24. Strike
26. Project
28. Mortise and ——
30. Cereal grain
31. Secondary
33. Shower
34. Arizona river
35. Liberate
37. Gown's partner

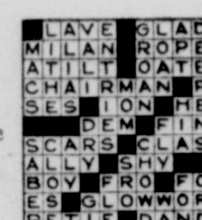

Yesterday's Answer

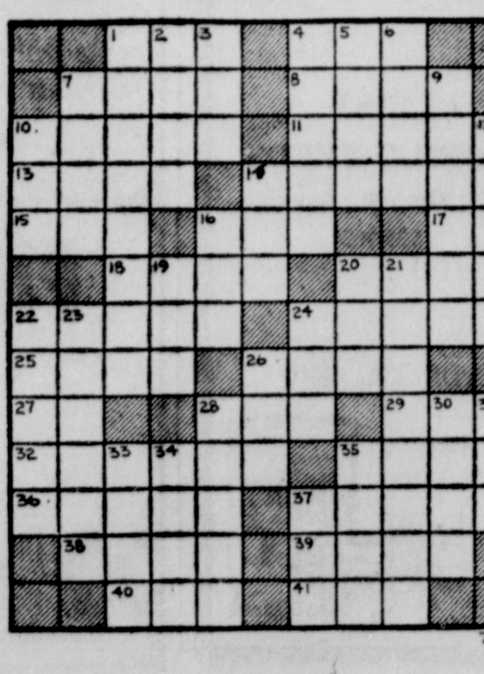

Today In History

By THE ASSOCIATED PRESS

Today is Saturday, July 18, the 199th day of 1970. There are 66 days left in the year.

Today's highlight in history:

On this date in the year 64 A.D. the great fire of Rome began, during the reign of Emperor Nero.

On this date:

In 1792, the American naval hero, John Paul Jones, died in poverty in Paris.

In 1914, the U.S. Army created an aviation section within the Signal Corps.

In 1932, the United States and Canada signed a treaty to develop the St. Lawrence Seaway.

In 1938, Douglas Corrigan arrived in Ireland after a flight from New York, supposedly en route to California. He became known as "Wrong way Corrigan."

In 1940, a Democratic convention in Chicago nominated President Franklin D. Roosevelt for a third term.

In 1964, thousands of Negroes rioted in New York's Harlem after the shooting of a young Negro by a white policeman.

Ten years ago—Cuba charged the United States with "economic aggression" after Washington cut the quota of Cuban sugar bought by the United States.

Five years ago—The Soviet Union launched a spacecraft and said the purpose was to check on problems of prolonged space flight.

One year ago—The Central American country of El Salvador accepted a four-point peace plan to end an undeclared war with Honduras.

Hatlo's They'll Do It Every Time ®

Dear Abby: By Abigail Van Buren

Private Lives Not Landlord's Concern

DEAR ABBY: My wife and I rent out part of our home to make ends meet. We have had so much trouble with tenants that we were really pleased when two quiet, well-mannered university students rented our rooms. Everything was fine, until one day my wife decided that they were homosexuals. She had no "proof," just a certain feeling. I told her I thought she was nuts because they are both very masculine looking.

Recently while cleaning their room, my wife found several physical culture magazines, featuring male models. I warned her that this kind of snooping was against the law and the magazines didn't prove anything. She claims she wasn't snooping, but that we could get into trouble with the police if the boys were arrested, because even though homosexuality between two consenting adults is not a crime in Canada, these boys are minors. I don't want to lose these tenants and I don't want to treat them unfairly on the grounds of suspicion either. Is there any way to tell for sure if the boys are homosexuals? And if they are, what is our legal position?

CANADIAN LANDLORD

DEAR LANDLORD: The only way for you to find out conclusively whether these boys are for girls or each other is to ask them. (I don't recommend it as it's none of your business.)

Your "legal position" is not affected by the sexual preferences of your tenants so long as their activities are not harmful to others on the premises. If the boys are homosexuals, they have to live some place, and as long as they are good citizens and good tenants, you have no basis for concern.

DEAR ABBY: Please tell Helen, the Roman Catholic woman who was in love with a divorced Lutheran, that she DOES NOT have to give up her religion to marry him, and here is why:

The Roman Catholic church does not recognize his marriage as a lawful marriage, hence Helen can marry this Lutheran man in her Roman Catholic Church. And since his marriage is not valid, his divorce means nothing to the Catholic church. In other words, this Lutheran is and always was a free man, so he is free to marry her. Ask any Catholic priest if you think I am steering you wrong.

INFORMED

DEAR INFORMED: I felt certain that you were "MISINFORMED"—but I asked a Catholic priest anyway. Helen is NOT free to marry her divorced Lutheran lover. In the eyes of the Catholic church he is indeed married and divorced. (P. S. If it's any comfort to you, yours is a common misconception.)

DEAR ABBY: I am disturbed about the letter you received from parents of the junior honor student in college who quit because of pregnancy. Though the man involved was a graduate student uninterested in marriage because it "didn't fit into his plans," the families' "clergyman" advised they use the story that the daughter's "husband" went to Viet Nam and upon returning was so changed that she divorced him.

I wholeheartedly commend you for denouncing the "clergyman's" advice!

Please tell your readers to reject the counsel of such men when it contradicts the Holy Scriptures. A lie is a lie! God hates it! When "blind" leaders are followed, all fall into the ditch.

This is my 15th year as a pastor. It is sickening to know there are so-called "clergymen" who themselves are not "men of God"—honest and courageous. No wonder people are confused and going astray.

Very sincerely,
MARVIN D. PRICE, PASTOR
FIRST UNITED BRETHERN CHURCH
LAKE HAVASU CITY, ARIZ.

Talk Pilot With Vertigo Down Safely

CLEVELAND, Ohio (AP) — A Pennsylvania pilot, ill with vertigo, was safely talked to a landing at Cleveland Hopkins International Airport Thursday night and was unconscious when emergency crews reached his plane.

Air traffic was held up at the airport while a 22-year-old charter pilot flew above the craft of Pearse J. Joyce, 53, of Level Green, Pa., and talked the older man to a safe landing.

Jack L. Miles, senior operations supervisor at the airport, said Joyce was so ill he could not respond to the tower. Miles said Joyce kept repeating into his radio that he didn't know where he was and that he was nauseous.

The tower contacted Weilson A. Hanna III of Bay Village flying near Joyce and asked Hanna to try to make contact with Joyce.

Hanna said he asked Joyce to follow him down to a runway, but Joyce said he couldn't look out without getting more nauseous.

Hanna told Joyce to keep watching the younger man's plane overhead. Joyce finally responded and followed Hanna to a runway, landing safely.

Joyce, who began flight training about two months ago and has logged 22 hours flight time, was reported in good condition at a hospital. He reportedly is working as a civil engineer in suburban Strongsville, from where he had flown earlier in the evening.

Education Bill May Be Vetoed

WASHINGTON (AP) — A compromise $4.4 billion education appropriation bill may face a presidential veto if it reaches the White House as it left the House.

There were hints President Nixon would veto the bill because of additions that have raised it $435 million above what he had requested. Rep. Robert H. Michel, R-Ill., a member of the House Appropriations Committee, expressed "some grave misgivings" about the bill's fate at the White House.

The measure is due for Senate consideration first. The Senate previously had added $800 million to the President's initial request.

Campus Policemen Take On New Image

MIAMI (AP) — Campus police at the University of Miami are trying for a new image—with navy blue blazers, charcoal slacks and striped ties,

Initially, the uniform—long the mark of the well dressed fraternity man—will be worn by seven officers hired especially for the "New Breed" force, as university authorities are referring to it.

Unlike 30 campus security officers, the blazers-slacks contingent will have arrest powers granted by the City of Coral Gables.

Call
Dale Conkle
For
COMPETENT
DEPENDABLE
AIR CONDITIONING
and
HEATING
Thousands of Installations In 40 Years Of Successful Business
Haning's
INC.
158 W. Main
474-4651

Cromley's Home Grown
POTATOES
20 lb. bag $1.69
PALM'S SALES, INC.
475 E. Main St. — 474-3428

Ask High Court Special Session

WASHINGTON (AP) — The Supreme Court is under new pressure for a special summer session on the legality of neighborhood desegregation plans permitting all-white and all-black schools in large cities.

The latest plea came from the Little Rock, Ark., school board with a warning that conflicting decisions by federal appeals courts would produce chaos and confusion unless the Supreme Court settles the issue before school bells ring in September.

The appeal for a special summer session and validation of the neighborhood school concept declared there would always be some "racially identifiable" schools unless children were bused several miles.

The reason, the board said, is "the tendency of the people in this country, North, South, East or West, to reside in those areas of a city populated by other citizens of their race."

The board appealed from a 5-2 decision by the U.S. Court of Appeals in St. Louis that disapproved a student assignment plan based primarily on assigning children to schools in their neighborhood.

The majority, which included Harry A. Blackmun, now a Supreme Court justice, said the geographical zones tended to perpetuate rather than eliminate segregation.

Since most of Little Rock's Negroes live in the eastern part of the city the appeals court suggested one means of attaining fuller integration would be "strip-zoning"—drawing attendance zones horizontally across the city.

The school board conceded that 10 schools in the district have no Negro students and that blacks comprise less than 15 per cent of the enrollment in 10 other schools.

Cuyahoga GOP Chairman In Bad With Party

By THE ASSOCIATED PRESS

Gov. James A. Rhodes, who until last week had avoided newsmen since the May 5 primary, had nothing but high praise for the statehouse press crew when he finally called a news conference.

"If it hadn't been for the news media of this state, many of the fine programs we put into action would have never gone through," the governor said.

And, he added, he really hadn't been avoiding the press. "I believe the stage belongs to the victors," he said.

Rhodes lost the GOP Senate primary race to Rep. Robert Taft Jr. He said he had no bitterness, but refused to comment on what he might do to help the Republican ticket in November.

He said he would make political statements later in the year. The governor was back in good form after his retreat from the public eye.

Except for Cuyahoga County, Treasurer John D. Herbert and State Sen. Robin T. Turner are expected to be treated like normal Republican candidates for state office in the coming campaign.

Herbert, the nominee for attorney general, and Turner, the nominee for treasurer, were disavowed by the state GOP organization because of campaign contributions from Crofters Inc., a firm that received large fees for arranging non-secured loans from the state treasury and the School Employes Retirement System.

In declaring them candidates non-grati, State Chairman John S. Andrews left a way out by noting the state organization would not attempt to dictate what county organizations should do.

Most of them, it was learned, will introduce Herbert and Turner at political gatherings, as well as other state and local candidates.

Robert Hughes, the Cuyahoga County GOP chairman who was the first to yell for their scalps, said they would not be invited to functions there.

He may find himself alone. Many party professionals have singled out Hughes as the person mainly responsible for the intra-party mess that followed the investment scandal.

"He ruined any chance he ever had to become state chairman," a statehouse officeholder said of Hughes. "And there's a lot of county chairmen who feel like I do."

Gov. James A. Rhodes is also reportedly unhappy with Hughes. "He talked a good game for us," a Rhodes aide said, "but when it came down to counting the votes up there Taft beat us."

It may be weak in certain areas, but the campaign staff of Auditor Roger Cloud, the GOP nominee for governor, has plenty of gall.

John J. Gilligan, the Democratic nominee for governor, called a news conference to attack Cloud because he had not followed through on a promise to arrange television debates.

A Cloud aide was in the room when Gilligan's statement was passed to newsmen. Then she got up and passed out a copy of a Cloud letter to Gilligan that had been delivered a few minutes earlier.

In it, Cloud noted that he had already agreed to debates. He said the obvious one would be the Cleveland City Club forum shortly before the election. He said the others should be worked out by campaign staffs.

It left Gilligan almost speechless. A press aide first asked newsmen to return the Cloud letter and pick them up later as they left the room. Newsmen balked. The aide reconsidered.

Gilligan said he was happy over the development. His press aides were not. It meant that Cloud would get a lot of the attention in news stories eminating from the news conference arranged solely to push Gilligan.

Youngsters Sell Eggs To Help Centers

TULSA, Okla. (AP) — A group of ninth-graders decided recently to raise money for a pair of child care centers by selling eggs.

But they had no eggs.

So the youngsters trooped from house to house, asking for a donation of one egg at the first home, then selling it at the next.

The child care centers have received a check for $33.

CLIP THIS VALUABLE COUPON
MONDAY & TUESDAY SPECIAL
GOOD MONDAY AND TUESDAY ONLY!
TRY COL. SANDERS'
Kentucky Fried Chicken

Reg. $1.35
BOX DINNER
"It's Finger Lickin' Good—North America's Hospitality Dish"
WITH THIS COUPON only 98¢
1 Coupon Per Dinner
COMPLETE DINNER INCLUDES: 3 pieces of Chicken, Potatoes, Chicken Gravy, Fresh Made Cole Slaw, Roll WE USE U.S. GOV'T. INSPECTED CHICKENS ONLY. No Substitutions.
available at
OLLIE'S TAKE HOME
PHONE 474-5278
N. COURT at WILSON

53rd Annual Stoutsville
CAMP MEETING
Stoutsville, Ohio
JULY 21 thru AUGUST 2
Opening Service Tuesday Night
July 21 at 7:45 O'Clock
The Stoutsville Camp is located seven miles East of Circleville, Ohio and sixteen miles West of Lancaster, Ohio, on the Stoutsville Road. Going from Lancaster to Chillicothe, Ohio, turn West off State Route 159 at the village of Oakland on the Stoutsville Road, then go about three miles to the camp.
FOR RESERVATIONS CONTACT:
Mabel Mathew, Sec'y.
83 Avondale Ave., Columbus, Ohio
Phone 224-3633
REV. AMOS N. HENRY,
Circleville Bible College Will Be The
BIBLE TEACHER

Rev. Henry
Rev. Levon A. Shaum, Rev. L. M. Barnett
EVANGELISTS
MISSIONARY DAY, Tuesday, July 28
Dr. Eldred B. Heisel, M.D.
Missionary Speaker of Columbus, Ohio
Rev. Louis C. Mathew, Camp President

BUCKEYE MART
Best Buys
SUNDAY ONLY 10-6
We reserve the right to limit quantities!

POLICE and AM RADIO
Reg. 9.95
(643-10202)

10 Transistor, 2½" speaker for great tone. Telescopic antenna for police band and ferrite core antenna for AM. Earphone, 9V battery and carrying case included.
7.77

SPRINKLING CAN
2 GALLON PLASTIC

71c
Removable spout has standard garden hose thread on nozzle. Colorful, unbreakable linear green polyethylene.
(36-8995)

Lee Trevino Faultless GOLF BALLS
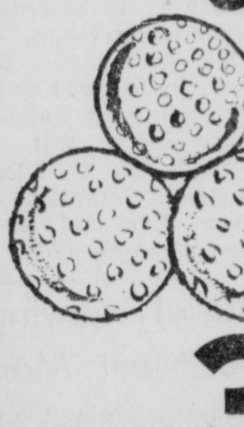
• Drives
• Straighter
• Putts Truer
Lab Tested for Balance. Famous name at a fantastic price. Get plenty for the season NOW!
(28-4606)
3 FOR 1.25

ICE CUBE TRAYS
Pkg. 4
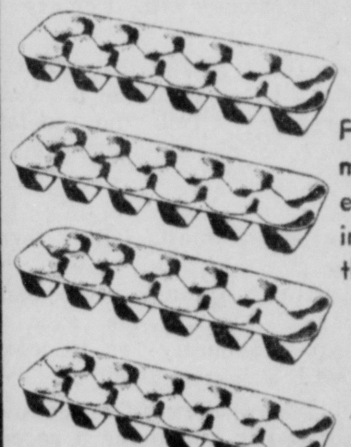
Four plastic trays that make 12 pop-out cubes each. Jumbo Plastic Trays in summer bright colors that stack neatly.
(20-9793)
25c

SUMMER BLONDE HAIR LIGHTENER
95c
Lightens gently as the sun does. Mix, shampoo-in and rinse. Leaves hair soft, lustrous and bouncy.
(692-38797)

Decorator PILLOWS

All cotton filled pillows guaranteed to enhance the beauty of your room. in assorted colors
88c

20 Gal. GALVANIZED TRASH CAN

Sturdily constructed of corrugated sheet steel. With snug fitting lid.
1.77
Reg. 2.59
(20-1533)

2 FOR $4
BED PILLOWS
Restron brand 100% White Virgin Polyester Fiberfill Pillow. Lightweight and cloud soft, dust-proof and mildewproof. Tailored to perfection. Sleep tested. Hypo-Allergenic.

SHOP SMART! SHOP BUCKEYE MART! . . . SHOP SMART! SHOP BUCKEYE MART! . . . SHOP SMART! AND SAVE!

Dear Abby: By Abigail Van Buren

Private Lives Not Landlord's Concern

DEAR ABBY: My wife and I rent out part of our home to make ends meet. We have had so much trouble with tenants that we were really pleased when two quiet, well-mannered university students rented our rooms. Everything was fine, until one day my wife decided that they were homosexuals. She had no "proof," just a certain feeling. I told her I thought she was nuts because they are both very masculine looking.

Recently while cleaning their room, my wife found several physical culture magazines, featuring male models. I warned her that this kind of snooping was against the law and the magazines didn't prove anything. She claims she wasn't snooping, but that we could get into trouble with the police if the boys were arrested, because even though homosexuality between two consenting adults is not a crime in Canada, these boys are minors. I don't want to lose these tenants and I don't want to treat them unfairly on the grounds of suspicion either. Is there any way to tell for sure if the boys are homosexuals? And if they are, what is our legal position?

CANADIAN LANDLORD

DEAR LANDLORD: The only way for you to find out conclusively whether these boys are for girls or each other is to ask them. (I don't recommend it as it's none of your business.)

Your "legal position" is not affected by the sexual preferences of your tenants so long as their activities are not harmful to others on the premises. If the boys are homosexuals, they have to live some place, and as long as they are good citizens and good tenants, you have no basis for concern.

DEAR ABBY: Please tell Helen, the Roman Catholic woman who was in love with a divorced Lutheran, that she DOES NOT have to give up her religion to marry him, and here is why:

The Roman Catholic church does not recognize his marriage as a lawful marriage, hence Helen can marry this Lutheran man in her Roman Catholic Church. And since his marriage is not valid, his divorce means nothing to the Catholic church. In other words, this Lutheran is and always was a free man, so he is free to marry her. Ask any Catholic priest if you think I am steering you wrong.

INFORMED

DEAR INFORMED: I felt certain that you were "MISINFORMED"—but I asked a Catholic priest anyway. Helen is NOT free to marry her divorced Lutheran lover. In the eyes of the Catholic church he is indeed married and divorced. (P. S. If it's any comfort to you, yours is a common misconception.)

DEAR ABBY: I am disturbed about the letter you received from parents of the junior honor student in college who quit because of pregnancy. Though the man involved was a graduate student uninterested in marriage because it "didn't fit into his plans," the families' "clergyman" advised they use the story that the daughter's "husband" went to Viet Nam and upon returning was so changed that she divorced him.

I wholeheartedly commend you for denouncing the "clergyman's" advice!

Please tell your readers to reject the counsel of such men when it contradicts the Holy Scriptures. A lie is a lie! God hates it! When "blind" leaders are followed, all fall into the ditch.

This is my 15th year as a pastor. It is sickening to know there are so-called "clergymen" who themselves are not "men of God"—honest and courageous. No wonder people are confused and going astray.

Very sincerely,
MARVIN D. PRICE, PASTOR
FIRST UNITED BRETHERN CHURCH
LAKE HAVASU CITY, ARIZ.

Talk Pilot With Vertigo Down Safely

CLEVELAND, Ohio (AP) — A Pennsylvania pilot, ill with vertigo, was safely talked to a landing at Cleveland Hopkins International Airport Thursday night and was unconscious when emergency crews reached his plane.

Air traffic was held up at the airport while a 22-year-old charter pilot flew above the craft of Pearse J. Joyce, 53, of Level Green, Pa., and talked the older man to a safe landing.

Jack L. Miles, senior operations supervisor at the airport, said Joyce was so ill he could not respond to the tower. Miles said Joyce kept repeating into his radio that he didn't know where he was and that he was nauseous.

The tower contacted Weilson A. Hanna III of Bay Village flying near Joyce and asked Hanna to try to make contact with Joyce.

Hanna said he asked Joyce to follow him down to a runway, but Joyce said he couldn't look out without getting more nauseous.

Hanna told Joyce to keep watching the younger man's plane overhead. Joyce finally responded and followed Hanna to a runway, landing safely.

Joyce, who began flight training about two months ago and has logged 22 hours flight time, was reported in good condition at a hospital. He reportedly is working as a civil engineer in suburban Strongsville, from where he had flown earlier in the evening.

Education Bill May Be Vetoed

WASHINGTON (AP) — A compromise $4.4 billion education appropriation bill may face a presidential veto if it reaches the White House as it left the House.

There were hints President Nixon would veto the bill because of additions that have raised it $435 million above what he had requested. Rep. Robert H. Michel, R-Ill., a member of the House Appropriations Committee, expressed "some grave misgivings" about the bill's fate at the White House.

The measure is due for Senate consideration first. The Senate previously had added $800 million to the President's initial request.

Campus Policemen Take On New Image

MIAMI (AP) — Campus police at the University of Miami are trying for a new image—with navy blue blazers, charcoal slacks and striped ties,

Initially, the uniform—long the mark of the well dressed fraternity man—will be worn by seven officers hired especially for the "New Breed" force, as university authorities are referring to it.

Unlike 30 campus security officers, the blazers-slacks contingent will have arrest powers granted by the City of Coral Gables.

Call
Dale Conkle
For
COMPETENT
DEPENDABLE
AIR CONDITIONING
and
HEATING
Thousands of
Installations
In 40 Years
Of Successful
Business
Haning's
INC.
158 W. Main
474-4651

Cromley's Home Grown
POTATOES
20 lb. bag $1.69
PALM'S SALES, INC.
475 E. Main St. — 474-3428

Ask High Court Special Session

WASHINGTON (AP) — The Supreme Court is under new pressure for a special summer session on the legality of neighborhood desegregation plans permitting all-white and all-black schools in large cities.

The latest plea came from the Little Rock, Ark., school board with a warning that conflicting decisions by federal appeals courts would produce chaos and confusion unless the Supreme Court settles the issue before school bells ring in September.

The appeal for a special summer session and validation of the neighborhood school concept declared there would always be some "racially identifiable" schools unless children were bused several miles.

The reason, the board said, is "the tendency of the people in this country, North, South, East or West, to reside in those areas of a city populated by other citizens of their race."

The board appealed from a 5-2 decision by the U.S. Court of Appeals in St. Louis that disapproved a student assignment plan based primarily on assigning children to schools in their neighborhood.

The majority, which included Harry A. Blackmun, now a Supreme Court justice, said the geographical zones tended to perpetuate rather than eliminate segregation.

Since most of Little Rock's Negroes live in the eastern part of the city the appeals court suggested one means of attaining fuller integration would be "strip-zoning"—drawing attendance zones horizontally across the city.

The school board conceded that 10 schools in the district have no Negro students and that blacks comprise less than 15 per cent of the enrollment in 10 other schools.

Cuyahoga GOP Chairman In Bad With Party

By THE ASSOCIATED PRESS

Gov. James A. Rhodes, who until last week had avoided newsmen since the May 5 primary, had nothing but high praise for the statehouse press crew when he finally called a news conference.

"If it hadn't been for the news media of this state, many of the fine programs we put into action would have never gone through," the governor said.

And, he added, he really hadn't been avoiding the press. "I believe the stage belongs to the victors," he said.

Rhodes lost the GOP Senate primary race to Rep. Robert Taft Jr. He said he had no bitterness, but refused to comment on what he might do to help the Republican ticket in November.

He said he would make political statements later in the year. The governor was back in good form after his retreat from the public eye.

Except for Cuyahoga County, Treasurer John D. Herbert and State Sen. Robin T. Turner are expected to be treated like normal Republican candidates for state office in the coming campaign.

Herbert, the nominee for attorney general, and Turner, the nominee for treasurer, were disavowed by the state GOP organization because of campaign contributions from Crofters Inc., a firm that received large fees for arranging non-secured loans from the state treasury and the School Employes Retirement System.

In declaring them candidates non-grati, State Chairman John S. Andrews left a way out by noting the state organization would not attempt to dictate what county organizations should do.

Most of them, it was learned, will introduce Herbert and Turner at political gatherings, as well as other state and local candidates.

Robert Hughes, the Cuyahoga County GOP chairman who was the first to yell for their scalps, said they would not be invited to functions there.

He may find himself alone. Many party professionals have singled out Hughes as the person mainly responsible for the intra-party mess that followed the investment scandal.

"He ruined any chance he ever had to become state chairman," a statehouse officeholder said of Hughes. "And there's a lot of county chairmen who feel like I do."

Gov. James A. Rhodes is also reportedly unhappy with Hughes. "He talked a good game for us," a Rhodes aide said, "but when it came down to counting the votes up there Taft beat us."

It may be weak in certain areas, but the campaign staff of Auditor Roger Cloud, the GOP nominee for governor, has plenty of gall.

John J. Gilligan, the Democratic nominee for governor, called a news conference to attack Cloud because he had not followed through on a promise to arrange television debates.

A Cloud aide was in the room when Gilligan's statement was passed to newsmen. Then she got up and passed out a copy of a Cloud letter to Gilligan that had been delivered a few minutes earlier.

In it, Cloud noted that he had already agreed to debates. He said the obvious one would be the Cleveland City Club forum shortly before the election. He said the others should be worked out by campaign staffs.

It left Gilligan almost speechless. A press aide first asked newsmen to return the Cloud letter and pick them up later as they left the room. Newsmen balked. The aide reconsidered.

Gilligan said he was happy over the development. His press aides were not. It meant that Cloud would get a lot of the attention in news stories eminating from the news conference arranged solely to push Gilligan.

Youngsters Sell Eggs To Help Centers

TULSA, Okla. (AP) — A group of ninth-graders decided recently to raise money for a pair of child care centers by selling eggs.

But they had no eggs.

So the youngsters trooped from house to house, asking for a donation of one egg at the first home, then selling it at the next.

The child care centers have received a check for $33.

CLIP THIS VALUABLE COUPON
MONDAY & TUESDAY SPECIAL
GOOD MONDAY AND TUESDAY ONLY!
TRY COL. SANDERS'
Kentucky Fried Chicken

Reg. $1.35
BOX DINNER
"It's Finger Lickin' Good—North America's Hospitality Dish"
WITH THIS COUPON only 98¢
1 Coupon Per Dinner
COMPLETE DINNER INCLUDES: 3 pieces of Chicken, Potatoes, Chicken Gravy, Fresh Made Cole Slaw, Roll WE USE U.S. GOV'T INSPECTED CHICKENS ONLY. No Substitutions.
available at
OLLIE'S TAKE HOME
PHONE 474-5278
N. COURT at WILSON

53rd Annual Stoutsville
CAMP MEETING
Stoutsville, Ohio
JULY 21 thru AUGUST 2
Opening Service Tuesday Night
July 21 at 7:45 O'Clock
The Stoutsville Camp is located seven miles East of Circleville, Ohio and sixteen miles West of Lancaster, Ohio, on the Stoutsville Road. Going from Lancaster to Chillicothe, Ohio, turn West off State Route 159 at the village of Oakland on the Stoutsville Road, then go about three miles to the camp.
FOR RESERVATIONS CONTACT:
Mabel Mathew, Sec'y.
83 Avondale Ave., Columbus, Ohio
Phone 224-3633
REV. AMOS N. HENRY, Circleville Bible College Will Be The BIBLE TEACHER

Rev. Henry
Rev. Levon A. Shaum, Rev. L. M. Barnett
EVANGELISTS
MISSIONARY DAY, Tuesday, July 28
Dr. Eldred B. Heisel, M.D.
Missionary Speaker of Columbus, Ohio
Rev. Louis C. Mathew, Camp President

BUCKEYE MART
Best Buys
SUNDAY ONLY 10-6
We reserve the right to limit quantities!

POLICE and AM RADIO

Reg. 9.95
(643-10202)
10 Transistor, 2½" speaker for great tone. Telescopic antenna for police band and ferrite core antenna for AM. Earphone, 9V battery and carrying case included.
7.77

SPRINKLING CAN
2 GALLON PLASTIC

71c
Removable spout has standard garden hose thread on nozzle. Colorful, unbreakable linear green polyethylene.
(36-8995)

Lee Trevino Faultless GOLF BALLS

• Drives
• Straighter
• Putts Truer
Lab Tested for Balance. Famous name at a fantastic price. Get plenty for the season NOW!
(28-4606)
3 FOR 1.25

ICE CUBE TRAYS
Pkg. 4
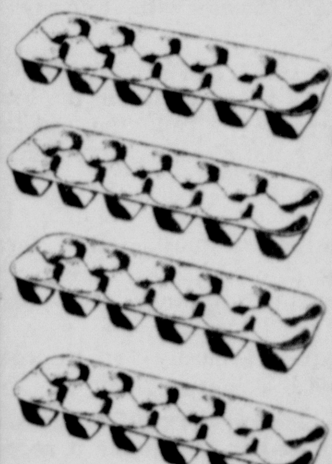
Four plastic trays that make 12 pop-out cubes each. Jumbo Plastic Trays in summer bright colors that stack neatly.
(20-9793)
25c

SUMMER BLONDE HAIR LIGHTENER
95c
(692-38797)
Lightens gently as the sun does. Mix, shampoo-in and rinse. Leaves hair soft, lustrous and bouncy.

Decorator PILLOWS

All cotton filled pillows guaranteed to enhance the beauty of your room. In assorted colors
88c

20 Gal. GALVANIZED TRASH CAN

Sturdily constructed of corrugated sheet steel. With snug fitting lid.
1.77
Reg. 2.59
(20-1533)

2 FOR $4
BED PILLOWS
Restron brand 100% White Virgin Polyester Fiberfill Pillow. Lightweight and cloud soft, dust-proof and mildewproof. Tailored to perfection. Sleep tested. Hypo-Allergenic.

SHOP SMART! . . . SHOP BUCKEYE MART! . . . SHOP SMART! . . . SHOP BUCKEYE MART! . . . SHOP SMART! . . . SHOP BUCKEYE MART! . . . SHOP SMART! . . . SHOP BUCKEYE MART! . . . SHOP SMART! AND SAVE!
SHOP SMART! SHOP BUCKEYE MART! . . . SHOP SMART! SHOP BUCKEYE MART!

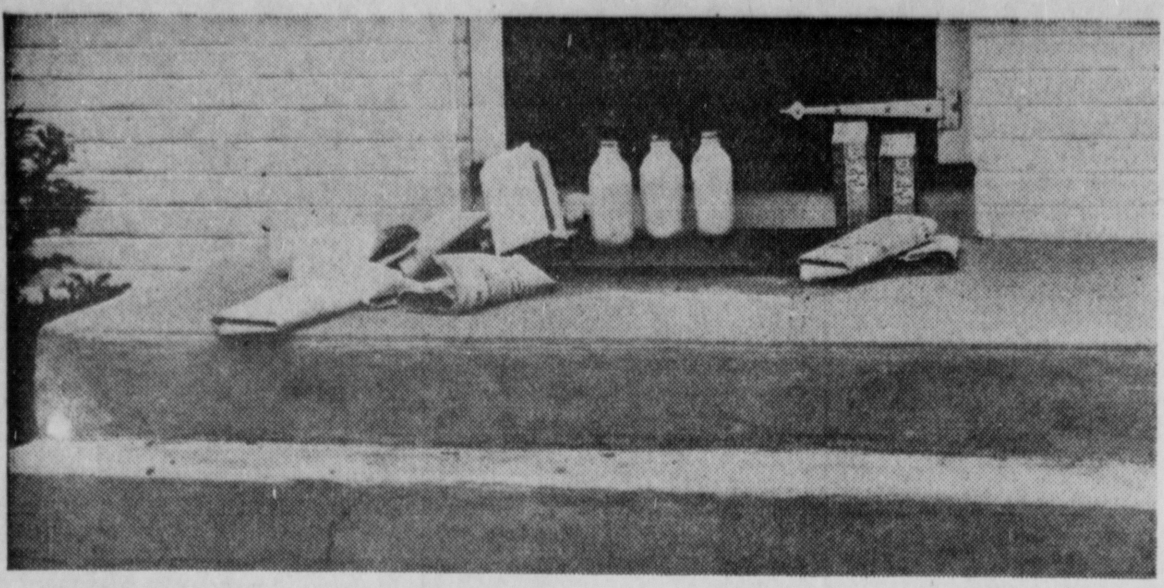

CLEAR MESSAGE — To the burglar this scene means the coast is clear, there's nobody home.

VACATION BOUND — Be sure to double lock the front door with a key, throwing the deadbolt into place.

Worry-Proof Your Home Under Lock And Key

By JOAN O'SULLIVAN

You load the car, lock the door and you're off and away for a wonderful vacation. Quite naturally on take-off day, your thoughts are centered on your destination. That's as it should be but, before you go, take steps to have a worry-proof trip by making certain your home is burglar-proof.

Here are ten tips to heed before you head off:

1. Check all outside doors. Doors that lock by slamming are a cinch for a burglar to open in seconds. A pin tumbler cylinder lock, which incidentally was invented by Linus Yale almost a century ago, is still the most secure key operated lock devised. Check with your local locksmith about installing some extra security where it is needed.

2. Cancel newspapers and milk delivery and cancel by telephone. A note left in a milk bottle may stop delivery, but it will also tell a burglar that the coast is clear as will a mailbox stuffed with letters. Arrange to have your mail held until your return or picked up by a neighbor.

3. Invest in an automatic timing device that will turn on one or two lights each night as darkness falls. An unlit home, or one with lights that are left on all day, has great appeal to anyone casing the neighborhood with robbery in mind.

4. Don't advertise your trip with a social notice in the local newspaper. Tell the society editor all about it after you're back.

5. Don't leave a note for prospective guests telling them that 'the key is under the doormat." Arrange before-hand to mail the key (be sure to wrap it securely) or to leave it with a nearby neighbor.

6. Tote jewelry off to the safe deposit box and make a record (also to be stored in the box) of serial numbers and descriptions of any valuables left in the house. This list can help police to recover them in case of a burglary.

7. Don't leave a ladder lying around in the yard — it is just what a second-story man needs to make his job easy.

8. Make certain basement and second story windows are as securely locked as those on the first floor. Special key-operated window locks are worth considering. They offer added protection for double hung windows.

9. Leave shades up and Venetian blinds partially open so the house has a lived-in look.

10. Ask your next door neighbors to keep an eye on your home.

If you live in Suburbia, you might also notify the local police of your vacation plans so they can check your property when they are making their daily rounds.

BEFORE YOU GO — Be sure to throw auxiliary deadbolt on the back door.

Blue Star Mothers Hold Zoo Picnic

Blue Star Mothers, Chapter 7, held its annual Zoo Picnic for patients of the Chillicothe Veterans Hospital on Wednesday. Johnny Roan, one assistant and the bus driver accompanied 27 veterans for the outing.

Club members attending and serving the dinner were Mrs. John Ankrom, president of the chapter; Mrs. Robert Hettinger, Mrs. Bryan Russell, Mrs. Harry Lane, Mrs. Henry Streitenberger, Mrs. Herman Frances, Mrs. William Pontious and Mrs. Wayne Carter, a guest.

The next chapter meeting will be held the second Thursday of September at Red Cross headquarters.

Any mother who now has or has had a son or daughter in the armed forces is eligible to join the chapter. Those interested will be welcomed at the next meeting.

Auxiliary Welcomes New Members

Fraternal Order of Eagles 685, Auxiliary, met Thursday evening in the Aerie Home.

Inez Tucker, president, presided over the business meeting. Accepted as new members were Helen McCoy and Betty J. Ferguson.

The next meeting is scheduled for Aug. 6.

Personals

Pastor and Mrs. Carl G. Zehner, 131 E. Mound St., have returned from Hershey, Pa. where they were among the more than 8,425 travel trailerisits attending the 13th International Rally of the Wally Byam Caravan Club June 29-July 5.

Before arriving in Hershey, Pastor Zehner visited with Mr. and Mrs. Fred Gutzat, Newark, Del.

Also in attendance at the rally were Lt. Col. Gayle C. Wolf and wife, Ann, 225 Northridge Road. Their daughter, Judi, of New York, visited with them at the WBCCI Rally which was planned so that trailerists could renew friendships made at prior rallies throughout the continent.

Lutheran Missionaries Honored With Luncheon

The Parish House of Trinity Lutheran Church was decorated in an American theme Sunday for the welcome home of Rev. and Mrs. Merlyn Seitz from Ethiopia.

Rev. Seitz and his wife, the former Carolyn Walters, have been in Ethiopia for the past three years.

The luncheon, planned by the women of the church, was held directly following the 10:45 a.m. service in which Rev. Seitz gave the message. The stewardship secretaries of each circle represented the committee with Mrs. Robert Hedges as chairman.

The color theme was red, white and blue with American flags and flowers in bud vases as centerpieces on the tables.

Present at the speaker's table were Rev. and Mrs. Merlyn Seitz; Mrs. H. D. Walters, Knoxville, Tenn.; Miss Mary L. Walters; Mr. and Mrs. Robert O'Neil II and sons Michael and Robert III; Rev. and Mrs. Carl Zehner and Mr. and Mrs. Charles Walters, parents of Mrs. Seitz.

Following the luncheon, Rev. and Mrs. Seitz showed a few slides of where they were stationed and where they will be stationed when they return in September. They spoke about what their job was and how they taught the people about God and Jesus Christ. Many interesting artifacts that they brought back with them were displayed.

Rev. and Mrs. Seitz are now visiting his parents in Carleton, Mich. They will also visit the churches that are sponsoring them in Ethiopia.

The first part of August they will be back in Circleville and will leave from here to return to Wuchalie for three years.

Guild 30 Meets In Miller Home

Berger Hospital Guild 30 met Thursday evening in the home of Mrs. George Miller, Route 1. The business meeting was conducted by the chairman, Mrs. Charles Rittinger.

The remainder of the evening was spent playing cards. Prizes were won by Mrs. Charles Rittinger, Mrs. Glen Kerns, Mrs. Jessie Wilson, Mrs. Pauline Arnold and Miss Barbara McKenzie. The chance gift was brought by Mrs. Bonnie Watson and won by Mrs. Pauline Arnold.

The August meeting will be held in the home of Mrs. Frank Gifford with Mrs. Hoyt Timmons providing the chance gift.

Adult Swim Party Set At Country Club

Pickaway Country Club will be the location of an Adult Splash Party Saturday, July 25 beginning at 7 p.m.

Dinner will be served poolside, followed by an evening of swimming and dancing. Reservations will be taken through July 23. Those wishing to make reservations should call Joann Lyle 474-7968 or Lucy Hosterman 474-5570.

Variety Sewing Club To Meet Monday

Variety Sewing Club will meet 8 p.m. Monday in the home of Mrs. Charles Beckman, Commercial Point.

Calendar

MONDAY

Variety Sewing Club 8 p.m. in home of Mrs. Charles Beckman, Commercial Point.

Church Class Meets In Goodman Home

Willing Workers Class of Pontious United Methodist Church held its July meeting in the home of Mrs. Larry Goodman, Route 4, Amanda.

Mrs. Florence Heffner opened the meeting with prayer. The hymn "Anywhere With Jesus" was sung. Miss Edwina Holderman was in charge of devotions. She read chapter 19 from the book of Matthew. Her topic of meditation was "The Squeezed Grapefruit."

The program was entitled "A, B, C, D's For Christians." The poem "Looking Unto Jesus" was read by Mrs. Ethel Klingensmith. Miss Edwina Holderman read the poem "Consecration." The business meeting followed the program.

During the social hour Mrs. Walter Richards gave descriptions of the costumes modeled by members. Contests were conducted with Mrs. Floy Brobst and Mrs. Marguerite Stevison the winners. A birthday cake was presented to Mrs. Grace Leist.

Lunch was served by Mrs. Goodman to the 11 members present.

ONLY THE TOPS of masts of the 349 - foot freighter Eastcliffe show above surface of the St. Lawrence Seaway near Morrisburg, Ont. Off course, it scraped a reef and the full load of pig iron carried it to the bottom with loss of nine lives of the 21 persons aboard.

your INSURANCE agent can mean a lot to you

PREVENT FIRE LOSS WITH FULL FINANCIAL PROTECTION . . .

Do your best to prevent fires . . . but should fire strike, you'll be glad you saw your insurance agent for full financial protection. Do it now!

Lawrence J. Johnson
Clark E. Zwayer

JOHNSON INSURANCE AGENCY
216 S. Court St.
474-5433

Tops Cleaners
for those who care

SPECIAL NEXT WEEK
PLAIN COATS & DRESSES
$1.19

A Service Charge Will Be Charged On Any Clothes Left Over 30 Days

Good Looking People Take Their Clothes to Tops

Open Monday thru Saturday til 9:00 P.M.
Lancaster Pike— Next to Buckeye Mart

WATER LINDSAY SOFTENERS

SALES – SERVICE RENTALS

Rent a Lindsay Automatic Water Softener . . . no tank exchange . . . no fuss . . . no bother. Have unlimited soft water for only 15c per day!

DOUGHERTY'S
Phone 474-2697

Consider a Position In
LAW ENFORCEMENT
Civil Service Exam Given
JULY 27, 1970
7 P.M.
COUNCIL CHAMBERS, CITY OF CIRCLEVILLE
● Vacation ● Sick Leave
● Six Paid Holidays ● 40-Hour Week
$511.00 A Month
Must be able to live within 10 miles of Circleville
APPLICATIONS MUST BE TURNED IN NO LATER THAN 4 P.M. FRIDAY JULY 24TH
For further information contact Sgt. Hawks, Circleville Police Department or Robert Adkins, Safety Director.

CARPETING SALE!
CARPETING PRICED TO SELL NOW!
3 ROOMS COMPLETELY CARPETED WALL-TO-WALL AT BIG SAVING
BASED ON 30 SQ. YD.
LIMITED SUPPLY — SUBJECT TO PRIOR SALE
2 DAYS ONLY!
MONDAY and TUESDAY
NYLON CARPET $149.00
COMPLETELY INSTALLED WITH LUXURIOUS FOAM PADDING
30 SQ. YDS. INSTALLED — $149
35 SQ. YDS. INSTALLED — $174
40 SQ YDS. INSTALLED — $199
50 SQ .YDS. INSTALLED — $249
HERE IS YOUR CHANCE TO REALLY SAVE AT
THE CARPET SHOP
323 E. Main St.
SHOP AT HOME SERVICE DAY OR NIGHT
CALL 474-1115

CLEAR MESSAGE — To the burglar this scene means the coast is clear, there's nobody home.

VACATION BOUND — Be sure to double lock the front door with a key, throwing the deadbolt into place.

Worry-Proof Your Home Under Lock And Key

By JOAN O'SULLIVAN

You load the car, lock the door and you're off and away for a wonderful vacation. Quite naturally on take-off day, your thoughts are centered on your destination. That's as it should be but, before you go, take steps to have a worry-proof trip by making certain your home is burglar-proof.

Here are ten tips to heed before you head off:

1. Check all outside doors. Doors that lock by slamming are a cinch for a burglar to open in seconds. A pin tumbler cylinder lock, which incidentally was invented by Linus Yale almost a century ago, is still the most secure key operated lock devised. Check with your local locksmith about installing some extra security where it is needed.

2. Cancel newspapers and milk delivery and cancel by telephone. A note left in a milk bottle may stop delivery, but it will also tell a burglar that the coast is clear as will a mailbox stuffed with letters. Arrange to have your mail held until your return or picked up by a neighbor.

3. Invest in an automatic timing device that will turn on one or two lights each night as darkness falls. An unlit home, or one with lights that are left on all day, has great appeal to anyone casing the neighborhood with robbery in mind.

4. Don't advertise your trip with a social notice in the local newspaper. Tell the society editor all about it after you're back.

5. Don't leave a note for prospective guests telling them that 'the key is under the doormat.' Arrange before-hand to mail the key (be sure to wrap it securely) or to leave it with a nearby neighbor.

6. Tote jewelry off to the safe deposit box and make a record (also to be stored in the box) of serial numbers and descriptions of any valuables left in the house. This list can help police to recover them in case of a burglary.

7. Don't leave a ladder lying around in the yard — it is just what a second-story man needs to make his job easy.

8. Make certain basement and second story windows are as securely locked as those on the first floor. Special key-operated window locks are worth considering. They offer added protection for double hung windows.

9. Leave shades up and Venetian blinds partially open so the house has a lived-in look.

10. Ask your next door neighbors to keep an eye on your home.

If you live in Suburbia, you might also notify the local police of your vacation plans so they can check your property when they are making their daily rounds.

BEFORE YOU GO — Be sure to throw auxiliary deadbolt on the back door.

Blue Star Mothers Hold Zoo Picnic

Blue Star Mothers, Chapter 7, held its annual Zoo Picnic for patients of the Chillicothe Veterans Hospital on Wednesday. Johnny Roan, one assistant and the bus driver accompanied 27 veterans for the outing.

Club members attending and serving the dinner were Mrs. John Ankrom, president of the chapter; Mrs. Robert Hettinger, Mrs. Bryan Russell, Mrs. Harry Lane, Mrs. Henry Streitenberger, Mrs. Herman Frances, Mrs. William Pontious and Mrs. Wayne Carter, a guest.

The next chapter meeting will be held the second Thursday of September at Red Cross headquarters.

Any mother who now has or has had a son or daughter in the armed forces is eligible to join the chapter. Those interested will be welcomed at the next meeting.

Auxiliary Welcomes New Members

Fraternal Order of Eagles 685, Auxiliary, met Thursday evening in the Aerie Home.

Inez Tucker, president, presided over the business meeting. Accepted as new members were Helen McCoy and Betty J. Ferguson.

The next meeting is scheduled for Aug. 6.

Personals

Pastor and Mrs. Carl G. Zehner, 131 E. Mound St., have returned from Hershey, Pa. where they were among the more than 8,425 travel trailerists attending the 13th International Rally of the Wally Byam Caravan Club June 29-July 5.

Before arriving in Hershey, Pastor Zehner visited with Mr. and Mrs. Fred Gutzat, Newark, Del.

Also in attendance at the rally were Lt. Col. Gayle C. Wolf and wife, Ann, 225 Northridge Road. Their daughter, Judi, of New York, visited with them at the WBCCI Rally which was planned so that trailerists could renew friendships made at prior rallies throughout the continent.

Lutheran Missionaries Honored With Luncheon

The Parish House of Trinity Lutheran Church was decorated in an American theme Sunday for the welcome home of Rev. and Mrs. Merlyn Seitz from Ethiopia.

Rev. Seitz and his wife, the former Carolyn Walters, have been in Ethiopia for the past three years.

The luncheon, planned by the women of the church, was held directly following the 10:45 a.m. service in which Rev. Seitz gave the message. The stewardship secretaries of each circle represented the committee with Mrs. Robert Hedges as chairman.

The color theme was red, white and blue with American flags and flowers in bud vases as centerpieces on the tables.

Present at the speaker's table were Rev. and Mrs. Merlyn Seitz; Mrs. H. D. Walters, Knoxville, Tenn.; Miss Mary L. Walters; Mr. and Mrs. Robert O'Neil II and sons Michael and Robert III; Rev. and Mrs. Carl Zehner and Mr. and Mrs. Charles Walters, parents of Mrs. Seitz.

Following the luncheon, Rev. and Mrs. Seitz showed a few slides of where they were stationed and where they will be stationed when they return in September. They spoke about what their job was and how they taught the people about God and Jesus Christ. Many interesting artifacts that they brought back with them were displayed.

Rev. and Mrs. Seitz are now visiting his parents in Carleton, Mich. They will also visit the churches that are sponsoring them in Ethiopia.

The first part of August they will be back in Circleville and will leave from here to return to Wuchalie for three years.

Guild 30 Meets In Miller Home

Berger Hospital Guild 30 met Thursday evening in the home of Mrs. George Miller, Route 1. The business meeting was conducted by the chairman, Mrs. Charles Rittinger.

The remainder of the evening was spent playing cards. Prizes were won by Mrs. Charles Rittinger, Mrs. Glen Kerns, Mrs. Jessie Wilson, Mrs. Pauline Arnold and Miss Barbara McKenzie. The chance gift was brought by Mrs. Bonnie Watson and won by Mrs. Pauline Arnold.

The August meeting will be held in the home of Mrs. Frank Gifford with Mrs. Hoyt Timmons providing the chance gift.

Adult Swim Party Set At Country Club

Pickaway Country Club will be the location of an Adult Splash Party Saturday, July 25 beginning at 7 p.m.

Dinner will be served poolside, followed by an evening of swimming and dancing. Reservations will be taken through July 23. Those wishing to make reservations should call Joann Lyle 474-7968 or Lucy Hosterman 474-5570.

Variety Sewing Club To Meet Monday

Variety Sewing Club will meet 8 p.m. Monday in the home of Mrs. Charles Beckman, Commercial Point.

Calendar

MONDAY

Variety Sewing Club 8 p.m. in home of Mrs. Charles Beckman, Commercial Point.

Church Class Meets In Goodman Home

Willing Workers Class of Pontious United Methodist Church held its July meeting in the home of Mrs. Larry Goodman, Route 4, Amanda.

Mrs. Florence Heffner opened the meeting with prayer. The hymn "Anywhere With Jesus" was sung. Miss Edwina Holderman was in charge of devotions. She read chapter 19 from the book of Matthew. Her topic of meditation was "The Squeezed Grapefruit."

The program was entitled "A, B, C, D's For Christians." The poem "Looking Unto Jesus" was read by Mrs. Ethel Klingensmith. Miss Edwina Holderman read the poem "Consecration." The business meeting followed the program.

During the social hour Mrs. Walter Richards gave descriptions of the costumes modeled by members. Contests were conducted with Mrs. Floy Brobst and Mrs. Marguerite Stevison the winners. A birthday cake was presented to Mrs. Grace Leist.

Lunch was served by Mrs. Goodman to the 11 members present.

ONLY THE TOPS of masts of the 349-foot freighter Eastcliffe show above surface of the St. Lawrence Seaway near Morrisburg, Ont. Off course, it scraped a reef and the full load of pig iron carried it to the bottom with loss of nine lives of the 21 persons aboard.

your INSURANCE agent can mean a lot to you

PREVENT FIRE LOSS WITH FULL FINANCIAL PROTECTION . . .

Do your best to prevent fires . . . but should fire strike, you'll be glad you saw your insurance agent for full financial protection. Do it now!

Lawrence J. Johnson
Clark E. Zwayer

JOHNSON INSURANCE AGENCY
216 S. Court St.
474-5433

Tops Cleaners
for those who care

SPECIAL NEXT WEEK
PLAIN COATS & DRESSES
$1.19

A Service Charge Will Be Charged On Any Clothes Left Over 30 Days

Good Looking People Take Their Clothes to Tops

Open Monday thru Saturday til 9:00 P.M.
Lancaster Pike— Next to Buckeye Mart

WATER LINDSAY SOFTENERS

SALES - SERVICE RENTALS

Rent a Lindsay Automatic Water Softener . . . no tank exchange . . . no fuss . . . no bother. Have unlimited soft water for only 15c per day!

DOUGHERTY'S
Phone 474-2697

Consider a Position In
LAW ENFORCEMENT
Civil Service Exam Given
JULY 27, 1970
7 P.M.
COUNCIL CHAMBERS, CITY OF CIRCLEVILLE
● Vacation ● Sick Leave
● Six Paid Holidays ● 40-Hour Week
$511.00 A Month
Must be able to live within 10 miles of Circleville
APPLICATIONS MUST BE TURNED IN NO LATER THAN 4 P.M. FRIDAY JULY 24TH
For further information contact Sgt. Hawks, Circleville Police Department or Robert Adkins, Safety Director.

CARPETING SALE!
CARPETING PRICED TO SELL NOW!
3 ROOMS COMPLETELY CARPETED WALL-TO-WALL AT BIG SAVING
BASED ON 30 SQ. YD.
LIMITED SUPPLY — SUBJECT TO PRIOR SALE
2 DAYS ONLY!
MONDAY and TUESDAY
NYLON CARPET
COMPLETELY INSTALLED WITH LUXURIOUS FOAM PADDING
$149.00
30 SQ. YDS. INSTALLED — $149
35 SQ. YDS. INSTALLED — $174
40 SQ YDS. INSTALLED — $199
50 SQ .YDS. INSTALLED — $249
HERE IS YOUR CHANCE TO REALLY SAVE AT
THE CARPET SHOP
323 E. Main St.
SHOP AT HOME SERVICE DAY OR NIGHT
CALL 474-1115

Billy Casper Takes Lead At Philadelphia

PHILADELPHIA (AP) — Billy Casper pondered the question for about 10 seconds. Why is he one of the most consistent players on the professional golf tour?

"I think it's because I'm a well rounded golfer," said Casper after carding a 33-34—67 for a 36-hole total of 135 to take the lead in the $150,000 Philadelphia Golf Classic. "I don't have to rely on one area of my game," Casper explained. "When one area is weak another gets stronger. Something always seems to pickup where the other leaves off."

Casper's five-under-par 67 Friday along with his first-round 68 left him nine-under-par for 36 holes, a one-stroke lead over Charles Coody of Abilene, Tex., who has put together two rounds of 68 for a 36-hole total of 136 over the 6,615-yard Whitemarsh Valley Country Club course.

The 39-year-old Casper used his two rounds as an example of what he meant about one part of his game picking up where another area has deserted him.

"I was wild out there, but my putter was awfully good to me. Everytime I hit it, it went into the cup. I'm not striking the ball with the woods and irons he way I would like despite the 135. I know it sounds strange, but I've been fortunate."

The figures bear out Casper's contention. He missed seven fairways, five greens and was in the rough six times during Friday's round. "I made a lot of good, little putts, most of them eight feet and under," Casper said.

Casper rolled in birdie puts of 3½ and eight feet on the second and third holes. At the 483-yard par five fifth he reached the green with a two iron on his second shot and then holed a 40-footer for an eagle.

Brown Won't Close Camp For Gridders

WILMINGTON, Ohio (AP) — Cincinnati Bengals coach Paul Brown said Friday that although several pro camps have closed their rookie camps, he plans no such move.

"We have no anticipation of closing camp, regardless of when the veterans report, because we have found a great amount of talent among the rookies here," Brown said.

Veterans have refused to report to camp until the Players Association works out negotiations for more pension fund money with owners of the 26 pro clubs.

Brown said he was impressed with the performances of several rookies. He added that because of the strike he thought pro football will have more rookies than ever before.

"Every day we work we find out we have quarterbacks we can work well with," Brown said, "Dave Lewis and Jim Del Gaizo are doing excellent work and obviously either or both of them could make it."

The Bengals reduced their squad to 23 players Friday, asking waivers on free agents Ron Stephonic of Baldwin Wallace and Darryl Stowers of Santa Clara. Stephonic was a line-backer and Stowers a wide receiver.

Westfall Youths Attend Ashland Cage School

John Valone, 15, and Tom Cook, 16, are participating in the Ashland College Basketball Camp of Champions in Ashland.

Both boys are Williamsport residents and juniors at Westfall High School. They are members of the Westfall basketball and baseball squads.

The school is directed by Bill Musselman, head basketball coach at Ashland College, and stresses ball handling and defense.

Valone is the son of Mr. and Mrs. Raymond Valone, Williamsport, and Cook is the son of Mr. and Mrs. Thomas Cook, Williamsport.

Lil Rodney Winner At Scioto Downs

COLUMBUS, Ohio (AP)—Lil Rodney came from fifth at the quarter to win the featured $6,000 invitational trot in 2:02 3-5 at Scioto Downs Friday night.

The winner paid $3.40, $2.60 and $2.20 while Big Stretch was worth $6 and $3.20. Show horse Steamin Missile returned $3.

The 3-5 daily double paid $48.20. The 1-2 quinella was worth $86.10.

A crowd of 7,311 wagered $346,618.

Bumgarner Hurls Shutout As Coke, Elks, Bingmans Win

Biff Bumgarner tossed his second straight 2-hit shutout to lead the Coca-Cola squad to their eighth win of the year and a one game lead in the Major loop blasting American Legion, 13-0.

In other major battles, the Elks bombed the Herald Hawks for their seventh victory, 29-1, and Bingman's dumped Purina, 15-8, with seven men.

Bumgarner, who has a perfect 5-0 pitching record this season, fanned 14 would be hitters and gave up six bases on balls. He also collected a double to help the Coke offensive.

Doug McGlone nailed a three-sacker and Doug Winks and Bob Brown hit two-baggers for the winning effort.

* * *

BOB Baranick and Bob Fuller took the loss on the rubber allowing nine hits and nine walks while whiffing three.

Randy Cradlebaugh and Gary Wolford tossed a five hitter as the Elks routed the Herald "9." The twosome also struck out seven batters and walked three.

Herb Sturgell cracked a homer for the winners and Cradlebaugh and Bret Cristy hit doubles.

Tom England and Randy Speakman took the loss for the Herald allowing 16 hits and 18 walks. The duo fanned four batters.

England copped a homer for the losers and Keith Sanders hit a double.

A seven man Bingman squad put together a six hit ballgame and combined a 15 run effort to take the Purina club for their fifth win in ten starts.

* * *

JERRY Strawser tossed for the Purina nine and hit a three-baser but to no avail and the Drugman's Bill Mogan fanned nine would-be hitters and walked three.

Jeff Funk hit a double for the Bingman clan and Sam Webb and Conrad hit doubles for the Purina bunch.

Laurelville Edges Saltcreek, 4-3

Laurelville edged Saltcreek, 4-3, in a Tri County Little League major contest.

Mike Johnston was the winning hurler allowing 11 hits, walking four and fanning nine. Willard Faulk and Jeff Reichelderfer shared mound duties for the Saltcreek nine.

Johnston, Dave Ash, Tony Haughn, Randy Straus, Mike Daubenmire, Jeff Anderson, Jeff Bethel and Joey Disbennet had the Laurelville hits.

Scioto Results, Entries

FRIDAY RESULTS

First Race Pace $1,000

Dottie J.	12.20	4.80	2.80
Scotamor		3.60	2.60
R. W.			2.80

Time: 2:09.1. Also started — Skipper Chief, Irene's Empire, Master Key, Pacific Sue, Can Star, J. C. Abbe.

Second Race Trot $2,000

Sentimentalist	9.40	3.80	3.40
Nicely Nicely		3.20	3.00
Sandy Bar			5.00

Time: 2:04.2. Also started — Worthy Friend, Laura Rodney, Drew Hanover, Wye Tag, Lycra.

NIGHTLY DOUBLE 3-5 $48.20

Third Race Pace $900

Senator Berry	8.00	4.60	4.20
Rebel Man		7.20	3.60
Lady D. Wil			6.20

Time: 2:05.3. Also started — Roger's Knight, Widow's Gene, Duronda's Tree, Lakewood Shirley, Fairmeade Rosie, Straight Chance.

Fourth Race Pace $900

Barney's Gift	8.80	6.60	4.80
Star Reporter		8.80	6.00
Marilyn Sue Adios			3.80

Time: 2:05.3. Also started — Armbro Hooter, Laurie Storm, Winnie's Comet, Mr. Chicken, Blue Bessie, Roundtown.

Fifth Race Pace $900

Mary Mahone Butler	4.80	3.20	2.80
Sharon's Choice		5.00	3.40
Reportrix			3.80

Time: 2:05. Also started — Dexter Chief, Tippy's Pride, Shadsabelle, Kathy Averill, Disamdeone, Little Gaystone.

Sixth Race Pace $1,500

Bart Johnston	6.40	3.80	3.00
Meadow D. A.		4.00	3.00
Gifted Lady Deb			4.00

Time: 2:04. Also started—Rodney's Shamrock, Halo's Princess, Amos Mac, Will Report, Adio Jim, The Parisian.

Seventh Race Pace $1,100

Spicy Dream	3.00	2.60	2.80
Malted		5.40	4.00
Su Mat Liz			3.60

Time: 2:03.2. Also started — Banta, Russtee, Gene's Hilife, Frosty Way, Georgana Double.

Eighth Race Trot $3,500

Hassie Blaze	10.00	4.40	3.00
Abe		3.60	3.00
Smash Notice			3.60

Time: 2:03.1. Also started — Reid's Pick, Vic Arden, Smolder, Marengo Date.

Ninth Race Trot $6,000

Lil Rodney	3.40	2.60	2.20
Big Stretch		6.00	3.20
Steamin Missile			3.00

Time: 2:02.3. Also started — Gay Saint Pat, Lynn Lee, Winter Storm.

Tenth Race Pace $1,000

Galoday	9.20	4.80	4.20
Eleven Roses		10.40	4.60
Swift Ohio			3.80

Time: 2:08. Also started — Coe Z Babe, Circo's Dream, Chief Smile, Rosa Seneca, Lucky Gene, Steamin Adios.

QUINELLA 1-2 $86.10

MONDAY ENTRIES

First Race Trot $800

Falconette	Baily
A Glory	Hansen
Colshape	Price
H. D.'s Lind	Stults
Benjie	Johns
Homer	Link
Foresees Georgie	Farrington
Queen City	Clemmons
Guy Caper	Southall
AE. Egyptian Belle	McMillen
AE. Toms Boy	Ferguson

Second Race Pace $800

Pole Cat	Siebold
Amber Shadow	Jackson, Jr.
Gold Carpet	Lough
Jim Dorwood	Daily
Hot Spice	Lowe
Irish Anne	Ferguson
Parsifal	Flis
Ahrens	Peterson
Cindy G.	Franklin
AE. Mighty C. Abbe	Baldwin
AE. Stars First Son	Holton

Third Race Pace $900

Stormy Spring	McGonagle
Edee Rock	Richard
Tigapa	Dillon
Wingait Dixie	Grove
Ethels Gal	Satterthwaite
Josedale Regal Hal	McDonald
West Shade Time	Pollock
Flint Hills Bill	McRae, Jr.
Crillas Dream	Peterson
AE. Blarney Girl	Jackson, Jr.
AE. Charming Adam	Holton

Fourth Race Pace $900

Diana Paul	Ebenhack
Typesetter	Baker
Intelligent Ann	Brown
John Adioway	Combs
Wingait Ellyn	Buroker
Canadian John	Daily
Time Limit	McRae, Jr.
Brother Boy	Peterson
Four Oaks Lady	Seabrook
AE. Skippy	Richardson
AE. Illmo Song	Baily

Fifth Race Pace $800

Fairmeade Margie	Daily
Golden Mary	Short
Shawnee Song	TBA
Beckys Pride	Clare
Patty Dale	Chiles
Adio Patch	Coburn
Way Hill	Hansen
Dynamic Lady	McClure
Charm Mite	Mclain
AE. Krystal Queen	Rohler
AE. Condor Kid	Haignere

Sixth Race Pace $800

Chief Majesty	Cheney
Mystery Hill	Clemmons
Naughty Widow	Kirk
Drakes Knight	Dillon
Tiny Tassel	Roberts
Rutledge Queen	Hess
Pats Abbe	TBA
Sorority Wick	TBA
Sara Ann Scotch	Short
AE. Landy Don	TBA
AE. The Hairdresser	Stults

Seventh Race Trot $2,000

Darby Mite	Peterman
Doctor Jim B.	Miller
Perfect Hand	Siebold
Pohlman Hanover	Farrington
Stormy Aire	Hansen
Susan W.	Werner III
Bell Marie	Amspaugh
Mudges Tommy	Whitcomb
Dutch Special	Cartnal
AE. Crisis	Dillon
AE. Johnny Fisher	Neal

Eighth Race Pace $1,100

Wingait Chief	TBA
Texas Freight	Bartone
His Gal	Farrington
Dreamy Marie	Grismore
Lady Physician	Gammel
Muriel Vo	Price
Miss Gift	Richard
Another Look	Combs
Pink Doily	Buroker
AE. Wilmington Spur	Paver
AE. Lehigh Scott	Holton

Ninth Race Pace $1,000

May Vo	Norris
Stormy Abbe	Paver
Over Dream	Hanners
Gold Port	French
Chebeda Barrett	Peterman
Bug Eye	Grismore
Terri Royal	Reilly
Sleepy Maple Bea	Rohler
Prince Desmond	Hockenberry
AE. E. F. Hal	Dillon
AE. Flashing Comet	Allen

K Of C Raps PPG, 24-5, For 9th Win

K of C blasted PPG, 24-5, to keep the second place honors in the Mosquito league with a 9-1 record while Barnhill's dumped Block's, 22-8, and Hill took Hap's, 24-13.

Scott Sanders and Jerry Mogan teamed up on the hill for the K of C win. Together they held the PPG "9" to give up hits and seven bases on balls while fanning 13 would-be hitters.

Sanders nailed four for four at the plate with two homers and two doubles. George Wagner was six for six in the batters' box with a triple and a two-baser for the winners.

Shawn Blue and Paul Jones tallied homers and Mogan hit a three-sacker and a double for the Knights while Beeman Leasure and Doug Rhoads tallied triples and Dale Curry hit a two-baser.

* * *

JIM Wolfe hit a double for the PPG effort.

Robin Christopher and Larry Reed took the loss on the mound allowing 21 hits and 15 walks while whiffing seven batters.

Barnhill tallied 18 hits and 22 runs to top the Shoemen for their sixth win of the year in nine starts.

A trio of Robin Sealock, Brad Dye and Rick Elsea whiffed six batters in the fray and gave up five hits.

Bob Chalfin, Pete Harrison and Brad Allen were the losing hurlers. Together they struck out ten batters.

Don Hill collected a homer and three doubles for the winning effort while Dye had two doubles and two singles.

* * *

SEALOCK tallied a double and a single, Mark Ranck a two-baser, Elsea a double and two singles, Jeff Myers a double, and Gary Ramey and Troy Mahoney had singles to round out the Barnhill offensive.

Robby Lee pitched the Hill's squad to their fourth win of the season and also tagged two hits to help out in the scoring column.

Jim Brown notched two triples and Mike Linton tallied two doubles and two singles and Doyne Shirley and Tony Shaffer hit a double each.

DuPont Blasts Lindsey, 8-0

DuPont topped Lindsey's, 8-0, in the Babe Ruth league as Terry Leasure threw his second straight shutout.

DuPont has a two game margin in the loop with a 6-2 season record. Lindsey's is 1-7 for the year.

Leasure whiffed six and gave up seven bases on balls.

Dave Truex nailed a homer and a two-baser and Jeff Harr hit a double each.

Paul England and Doug Spangler were the losing two-some on the hill. They allowed seven hits, and seven walks while striking out four batters.

Greg Hoskins ruined Leasure's no hitter with a single for the Lindsey's clan.

Sharon Klump Wins Ohio Golf Tourney

TOLEDO, Ohio (AP)—"Honestly, this is the first day I've played up to my potential," said Sharon Klump Friday after she registered a 5 and 3 triumph over Patty Larsen in the all-Toledo finals of the 47th annual Ohio Women's Amateur Golf Championship.

"And," said the Ottawa Hills High School counselor, "I was indeed fortunate to go all the way."

Miss Klump's victory marked the first time Toledoans have met in the state title match since Mrs. Edward Guerin, the former Neoma Copic, defeated Mrs. Linton Fallis at the Akron Portage Country Club in 1941.

All-Star Grid Game Outlook Dim

By TED MEIER
Associated Press Sports Writer

No settlement of the contract dispute between the players and owners of the National Football League is in view over the weekend bringing nearer to reality cancellation of the College All-Star game scheduled for July 31st in Chicago.

The next announced move is an effort to resolve the stalemate is not scheduled until Tuesday and Wednesday.

An executive committee of the club owners is to meet Tuesday in New York to receive a report from the owners' negotiating committee.

On Wednesday the Federal Mediation and Conciliation Service has called a meeting of both sides in Washington, according to John Mackey, president of the NFL Players Association, who asked the FMCS to intervene.

Mackey, a tight end on the Baltimore Colts, predicted in a televised interview on ABC that if nothing happens by Monday the All-Star game "will not be played."

The All-Star game, sponsored by the Chicago Tribune, has been a fixture at Soldier Field for nearly 40 years. It pits the outstanding college players of the year before against the winner of the Super Bowl, this year the Kansas City Chiefs.

Veteran Kansas City players, barred by the owners from training camps until settlement of the contract dispute, are getting edgy about their lack of practice.

"I don't see how we'll be able to play the game unless there's a settlement soon," said Hank Stram, the Kansas City coach.

Dan Rooney, vice president of the Pittsburgh Steelers, said the All-Star game "has turned into a farce" and should be abandoned.

Ted Damata, a spokesman for the Chicago Tribune, retorted that "Rooney has every right to voice his opinion, but that doesn't make him right about the game. We're ready to play. That's all I care to say. That's all anyone here has to say."

Meantime the All-Stars, working out at Evanston, Ill., lost Phil Olson a defensive lineman from Utah State. Physicians said the 258-pounder suffered partially-torn knee ligaments during an agility drill and will be unable to play.

Other injuries were reported from the rookie training camps which opened earlier this week.

The New York Jets said Peter Johnson, a tight end prospect from Penn State, was hurt during a passing drill and will undergo surgery to repair torn cartilage in his left knee.

Glenn Cannon of Mississippi injured an Achilles tendon at the camp of the New Orleans Saints and also will have to undergo surgery.

Tigers Turn Back White Sox, 4-3

By DICK COUCH
Associated Press Sports Writers

Denny McLain is delivering the goods, as promised, for the Detroit Tigers . . . even though he has nothing to show for it.

McLain failed to win, or finish, for the fifth time in as many starts Friday night but the Tigers continued to gain ground in the American League East with a 4-3 victory over the Chicago White Sox.

The White Sox knocked out McLain, reinstated on July 1 after a half-season suspension for 1967 gambling activities, in the eighth inning, but were beaten in the ninth by Dick McAuliffe's run-scoring single.

The victory, coupled with Baltimore's 6-5, 10-inning loss to Minnesota, sent the Tigers within five games of the first-place Orioles.

California bombarded Washington 10-0 and remained four games off the Twins' West Division pace; the New York Yankees drubbed Oakland 7-1; Boston downed Milwaukee 8-2 and Cleveland topped Kansas City 6-0 in other AL games.

Minnesota's battery of Ron Perranoski and Tom Tischinski short-circuited the Orioles. Perranoski hurled three hitless innings or relief and gained his sixth victory to go with 21 saves. Reserve catcher Rischinski scored the tying run in the ninth and drove in the winning run with a 10th inning single.

California's Clyde Wright flipped a four - hitter and slammed two singles and a homer on the way to his first complete game since July 3, when he pitched a no-hitter against Oakland. Jim Fregosi hit two homers and Roger Repoz drove in four runs with a homer and a single.

Curt Blefary capped a four-run burst in the fourth with his 100th career homer and the Yankees went on to flatten Oakland behind Mel Stottlemyre, who won for the first time since June 20.

Billy Conigliaro knocked in three runs with a triple and single, and Dick Schofield drove in three with a bases-loaded triple, leading the Red Sox to their fourth straight victory.

Rookie Steve Dunning checked Kansas City on two hits and struck out 10 before giving way to reliever Phil Hennigan in the ninth. Eddie Leon and Buddy Bradford each drove in three runs for the Indians.

Pirates Defeat Reds, 4-3; Clemente Slams Big Homer

By ED SCHUYLER JR.
Associated Press Sports Writer

If Roberto Clemente was a general manager, he'd take Cincinnati rookie pitcher Wayne Simpson with his eyes closed. But Clemente is a hitter—so he took Simpson with his eyes wide open.

The veteran Pittsburgh star really was focused in on Simpson's offerings Friday night, slamming them for a single, triple and homer—the homer giving the Pirates' a 4-3 victory over the Reds and increasing to 2½ games their National League East lead over the New York Mets, who lost 1-0 to Los Angeles on Wes Parker's bases-loaded single.

In other NL action, Willie Mays belted a three-run homer, his only hit, to move within one hit of 3,000 mark in San Francisco's 7-3 loss to Montreal, St. Louis snatpped an eigh-game losing streak by trouncing Atlanta 11-6, Houston topped the Chicago Cubs 5-2 and Philadelphia ripped San Diego 8-3.

Los Angeles won against Tug McGraw, who replaced Mets' ace Tom Seaver after Seaver was lifted for a pinch hitter in the top of the 10th.

Manny Mota opened the inning with a pinch single and was sacrificed to second by Don Sutton. Bill Grabarkewitz was intentionally walked, Willie Davis beat out an infield hit, and Parker delivered his third hit of the game to back the five-hit, 12-strikeout pitching of Sutton, 11-6.

Montreal's Carl Morton, 11-6, had a comfortable 7-0 lead when Mays hit the homer that moved him to within just one hit of another milestone in his brilliant career. Mack Jones sparked the Montreal attack with two bases-empty homers.

Richie Allen helped St. Louis break an eight-game losing streak by smashing a three-run homer, his 26th, and an RBI double. Hank Aaron hit a two-run homer for Atlanta, his 25th.

Houston rode over the Cubs on Hector Torres' bases-loaded triple and Bob Watson's two-run single, and Don Money gunned Philadelphia past San Diego with two bases-empty homers and an RBI double.

MAJOR LEAGUE standings

By THE ASSOCIATED PRESS

NATIONAL LEAGUE

East Division	W.	L.	Pct.	G.B.
Pittsburgh	51	40	.560	—
New York	47	41	.543	2½
Chicago	43	44	.494	6
St. Louis	40	48	.455	9½
Phila'phia	38	49	.437	11
Montreal	38	51	.427	12
West Division				
Cincinnati	63	27	.700	—
Los Angeles	53	35	.602	9
Atlanta	43	45	.489	19
San Fran.	41	45	.477	20
Houston	39	51	.433	24
San Diego	36	56	.391	28

Friday's Results
Houston 5, Chicago 2
Montreal 7, San Francisco 3
Los Angeles 1, New York 0, 10 innings
Philadelphia 8, San Diego 3
St. Louis 11, Atlanta 6
Pittsburgh 4, Cincinnati 3

Today's Games
Cincinnati (Merritt 14-7) at Pittsburgh (Veale 6-10), N
Atlanta (Nash 10-2) at St. Louis (Gibson 12-4), N
Chicago (Hands 10-6) at Houston (Billingham 7-2), N
New York (Sadecki 7-3) at Los Angeles (Osteen 11-7)
Philadelphia (Bunning 6-9) at San Diego (Roberts 5-6)
Montreal (Nye 2-2 or McGinn 6-6) at San Francisco (Perry 13-8)

Sunday's Games
Cincinnati at Pittsburgh
Atlanta at St. Louis
Chicago at Houston
Philadelphia at Los Ang'es, 2
Montreal at San Diego, 2
New York at San Francisco, 2

Monday's Games
Cincinnati at St. Louis, 2, twi-night
Chicago at Atlanta, 2, twi-night
Pittsburgh at Houston, N
Philadelphia at Los Angeles
Montreal at San Diego, N
New York at San Fran., N

AMERICAN LEAGUE

East Division	W.	L.	Pct.	G.B.
Baltimore	55	34	.618	—
Detroit	49	38	.563	5
New York	48	40	.545	6½
Boston	46	41	.529	8
Cleveland	40	48	.455	14½
Wash'n.	40	50	.444	15½
West Division				
Minnesota	55	29	.655	—
California	53	35	.602	4
Oakland	48	42	.533	10
Kansas City	33	54	.379	23½
Milwaukee	32	59	.352	26½
Chicago	31	60	.341	27½

Friday's Results
Cleveland 6, Kansas City 0
Detroit 4, Chicago 3
California 10, Washington 0
New York 7, Oakland 1
Minnesota 6, Baltimore 5, 10 innings
Boston 8, Milwaukee 2

Today's Games
Cleveland (McDowell 13-4) at Kansas City (Butler 3-8)
Detroit (Lolich 8-10) at Chicago (Magnuson 0-0)
Minnesota (Perry 12-7) at Baltimore (McNally 12-6)
California (Bradley 0-0) at Washington (Brunet 6-5)
Oakland (Roland 1-1) at New York (Kline 0-1)
Milwaukee (Krausse 8-10) at Boston (Peters 7-9)

Sunday's Games
Detroit at Kansas City, 2
Cleveland at Minnesota
Baltimore at Chicago, 2
Milwaukee at Washington
California at New York, 2
Oakland at Boston

Monday's Games
Detroit at Kansas City, N
Cleveland at Minnesota, N
Baltimore at Chicago, N
Milwaukee at Washington, N
California at New York, N
Oakland at Boston, N

Youth Baseball Players To See Jets-Redwings

Nearly 500 participants in the Circleville Youth Baseball Program, coaches, program officials and parents will attend the Columbus Jets-Rochester game Tuesday at Jet Stadium.

Youth baseball officals plan to leave Ted Lewis Park by caravan at 6:30 p.m. Tuesday. Youngsters are to wear their uniforms. Transportation will be furnished by parents, team managers and officials of the program.

Tickets are being furnished by the Circleville Kiwanis Club.

Boyer Reslates Tuesday's Tilts

Kelly Boyer, Circleville Youth Baseball director, reminds all players, coaches and parents that games scheduled for Tuesday, July 21 will be played Saturday, July 25.

All games slated for 5:30 p.m. will be played at 6 p.m. Tuesday will be played at 10 a.m. Saturday and all games that were to be played at 8 p.m. will be played at 1 p.m. Saturday.

Saturday's frays will be played on the diamond they were slated for on Tuesday.

Washington Downs Amanda In Mosquito

Washington Township overpowered Amanda, 13-3, in a Tri County Mosquito League fray.

Jeff Seimer and Jeff Frazer combined to gain the victory for Washington. They gave up one hit and struckout nine.

Bitler was the losing pitcher for the Amanda squad.

Seimer paced the Washington nine with three hits and Frazer, Jeff Justus and Doug Dern added two safeties each in the winning attack.

Hershey had the only hit off the offerings of the Washington hurlers.

WELDWOOD PANELING Headquarters
WRIGHT LUMBER, INC.

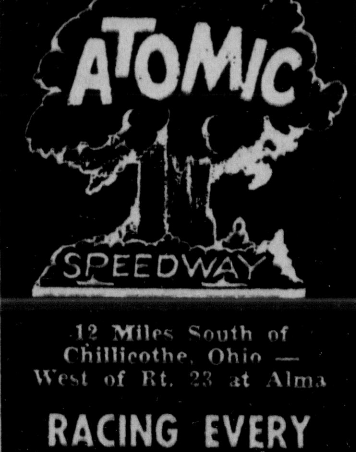

12 Miles South of Chillicothe, Ohio — West of Rt. 23 at Alma
RACING EVERY SATURDAY NIGHT
T. T. 7 P.M.—Racing at 8
SUPER Modified and Stocks

PICKAWAY COUNTY'S MOST COMPLETE APPLIANCE PARTS DEPARTMENT
All GE Appliances, Speed Queen, Washers and Dryers, Hoover and Eureka Cleaners, Tappan Ranges.
- Range Units and Switches
- Dryer Units—Vents
- Refrigerator Door Gaskets

If We Don't Have The Part You Need, We Can Get It . . . And Fast!
PETTIT'S

The Family Room.
Every family should have a family car! Comfortable seating for the whole family...practical, good looks that won't go out of style...advanced engineering...all vinyl interior, reclining bucket seats, 4-speed stick shift. Be a new car two-car family!

FIAT
Fiat 124 Family Sedan
$2022 P.O.E.
How does Fiat do it for the price?
CLIFTON MOTOR SALES INC.
1395 S. Court St. — Circleville

CYCLE OWNERS POLICY
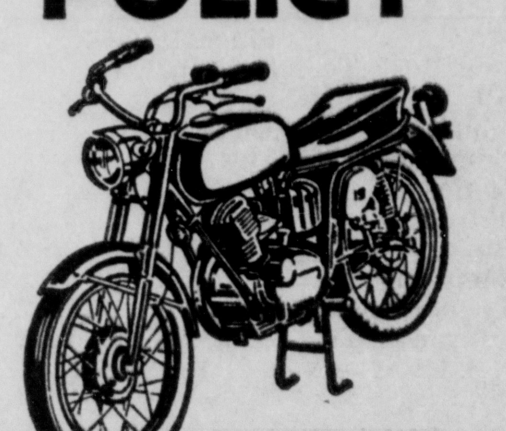
Here's the ideal insurance package for every motorcycle owner. Liability, fire, theft, collision, medical — you choose the exact protection you want in one low-cost policy!
See us now for full details.
MEDICAL PAYMENTS
Only the Cycle Owners Policy offers cyclists a medical payment feature. Covers medical expenses in excess of $50, and up to $250 per accident.
HUMMEL & PLUM INC.
INSURANCE

Billy Casper Takes Lead At Philadelphia

PHILADELPHIA (AP) — Billy Casper pondered the question for about 10 seconds. Why is he one of the most consistent players on the professional golf tour?

"I think it's because I'm a well rounded golfer," said Casper after carding a 33-34—67 for a 36-hole total of 135 to take the lead in the $150,000 Philadelphia Golf Classic. "I don't have to rely on one area of my game," Casper explained. "When one area is weak another gets stronger. Something always seems to pickup where the other leaves off."

Casper's five-under-par 67 Friday along with his first round 68 left him nine-under-par for 36 holes, a one-stroke lead over Charles Coody of Abilene, Tex., who has put together two rounds of 68 for a 36-hole total of 136 over the 6,615-yard Whitemarsh Valley Country Club course.

The 39-year-old Casper used his two rounds as an example of what he meant about one part of his game picking up where another area has deserted him.

"I was wild out there, but my putter was awfully good to me. Everytime I hit it, it went into the cup, I'm not striking the ball with he woods and irons he way I would like despite the 135. I know it sounds strange, but I've been fortunate."

The figures bear out Casper's contention. He missed seven fairways, five greens and was in the rough six times during Friday's round. "I made a lot of good, little putts, most of them eight feet and under," Casper said.

Casper rolled in birdie puts of 3½ and eight feet on the second and third holes. At the 488-yard par five fifth he reached the green with a two iron on his second shot and then holed a 40-footer for an eagle.

Brown Won't Close Camp For Gridders

WILMINGTON, Ohio (AP) — Cincinnati Bengals coach Paul Brown said Friday that although several pro camps have closed their rookie camps, he plans no such move.

"We have no anticipation of closing camp, regardless of when the veterans report, because we have found a great amount of talent among the rookies here," Brown said.

Veterans have refused to report to camp until the Players Association works out negotiations for more pension fund money with owners of the 26 pro clubs.

Brown said he was impressed with the performances of several rookies. He added that because of the strike he thought pro football will have more rookies than ever before.

"Every day we work we find out we have quarterbacks we can work well with," Brown said. "Dave Lewis and Jim Del Gaizo are doing excellent work and obviously either or both of them could make it."

The Bengals reduced their squad to 23 players Friday, asking waivers on free agents Ron Stephonic of Baldwin Wallace and Darryl Stowers of Santa Clara. Stephonic was a linebacker and Stowers a wide receiver.

Westfall Youths Attend Ashland Cage School

John Valone, 15, and Tom Cook, 16, are participating in the Ashland College Basketball Camp of Champions in Ashland.

Both boys are Williamsport residents and juniors at Westfall High School. They are members of the Westfall basketball and baseball squads.

The school is directed by Bill Musselman, head basketball coach at Ashland College, and stresses ball handling and defense.

Valone is the son of Mr. and Mrs. Raymond Valone, Williamsport, and Cook is the son of Mr. and Mrs. Thomas Cook, Williamsport.

Lil Rodney Winner At Scioto Downs

COLUMBUS, Ohio (AP)—Lil Rodney came from fifth at the quarter to win the featured $6,000 invitational trot in 2:02 3-5 at Scioto Downs Friday night.

The winner paid $3.40, $2.60 and $2.20 while Big Stretch was worth $6 and $3.20. Show horse Steamin Missile returned $3.

The 3-5 daily double paid $48.20. The 1-2 quinella was worth $86.10.

A crowd of 7,311 wagered $346,618.

Bumgarner Hurls Shutout As Coke, Elks, Bingmans Win

Biff Bumgarner tossed his second straight 2-hit shutout to lead the Coca-Cola squad to their eighth win of the year and a one game lead in the Major loop blasting American Legion, 13-0.

In other major battles, the Elks bombed the Herald Hawks for their seventh victory, 29-1, and Bingman's dumped Purina, 15-8, with seven men.

Bumgarner, who has a perfect 5-0 pitching record this season, fanned 14 would be hitters and gave up six bases on balls. He also collected a double to help the Coke offensive.

Doug McGlone nailed a three-sacker and Doug Winks and Bob Brown hit two-baggers for the winning effort.

* * *

BOB Baranick and Bob Fuller took the loss on the rubber allowing nine hits and nine walks while whiffing three.

Randy Cradlebaugh and Gary Wolford tossed a five hitter as the Elks routed the Herald "9." The twosome also struck out seven batters and walked three.

Herb Sturgell cracked a homer for the winners and Cradlebaugh and Bret Cristy hit doubles.

Tom England and Randy Speakman took the loss for the Herald allowing 16 hits and 18 walks. The duo fanned four batters.

England copped a homer for the losers and Keith Sanders hit a double.

A seven man Bingman squad put together a six hit ballgame and combined a 15 run effort to take the Purina club for their fifth win in ten starts.

* * *

JERRY Strawser tossed for the Purina nine and hit a three-baser but to no avail and the Jeff Drugman's Bill Mogan fanned nine would-be hitters and walked three.

Jeff Funk hit a double for the Bingman clan and Sam Webb and Conrad hit doubles for the Purina bunch.

Laurelville Edges Saltcreek, 4-3

Laurelville edged Saltcreek, 4-3, in a Tri County Little League major contest.

Mike Johnston was the winning hurler allowing 11 hits, walking four and fanning nine.

Willard Faulk and Jeff Reichelderfer shared mound duties for the Saltcreek nine.

Johnston, Dave Ash, Tony Haughn, Randy Straus, Mike Daubenmire, Jeff Anderson, Jeff Bethel and Joey Disbennet had the Laurelville hits.

Scioto Results, Entries

FRIDAY RESULTS

First Race	Pace		$1,000
Dottie J.	12.20	4.80	2.80
Scotamor		3.60	2.60
R. W.			2.80

Time: 2:09.1. Also started — Skipper Chief, Irene's Empire, Master Key, Pacific Sue, Can Star, J. C. Abbe.

Second Race	Trot		$2,000
Sentimentalist	9.40	3.80	3.40
Nicely Nicely		3.20	3.00
Sandy Bar			5.00

Time: 2:04.2. Also started — Worthy Friend, Laura Rodney, Drew Hanover, Wye Tag, Lycra.

NIGHTLY DOUBLE 3-5 $48.20

Third Race	Pace		$900
Senator Berry	8.00	4.60	4.20
Rebel Man		7.20	3.60
Lady D. Wil			6.20

Time: 2:05.3. Also started — Roger's Knight, Widow's Gene, Duronda's Tree, Lakewood Shirley, Fairmeade Rosie, Straight Chance.

Fourth Race	Pace		$900
Barney's Gift	8.80	6.60	4.80
Star Reporter		8.80	6.00
Marilyn Sue Adios			3.80

Time: 2:05.3. Also started — Armbro Hooter, Laurie Storm, Winnie's Comet, Mr. Chicken, Blue Bessie, Roundtown.

Fifth Race	Pace		$900
Mary Mahone Butler	4.80	3.20	2.80
Sharon's Choice		5.00	3.40
Reportrix			3.80

Time: 2:05. Also started — Dexter Chief, Tippy's Pride, Shadsabelle, Kathy Averill, Disamdeone, Little Gaystone.

Sixth Race	Pace		$1,500
Bart Johnston	6.40	3.80	3.00
Meadow D. A.		4.00	3.00
Gifted Lady Deb			4.00

Time: 2:04. Also started—Rodney's Shamrock, Halo's Princess, Amos Mac, Will Report, Adio Jim, The Parisian.

Seventh Race	Pace		$1,100
Spicy Dream	3.00	2.60	2.80
Malted		5.40	4.00
Su Mat Liz			3.60

Time: 2:03.2. Also started — Banta, Russtee, Gene's Hilife, Frosty Way, Georgana Double.

Eighth Race	Trot		$3,500
Hassie Blaze	10.00	4.40	3.00
Abe		3.60	3.00
Smash Notice			3.60

Time: 2:03.1. Also started — Reid's Pick, Vic Arden, Smolder, Marengo Date.

Ninth Race	Trot		$6,000
Lil Rodney	3.40	2.60	2.20
Big Stretch		6.00	3.20
Steamin Missile			3.00

Time: 2:02.3. Also started — Gay Saint Pat, Lynn Lee, Winter Storm.

Tenth Race	Pace		$1,000
Galoday	9.20	4.80	4.20
Eleven Roses		10.40	4.60
Swift Ohio			3.80

Time: 2:08. Also started — Coe Z Babe, Circo's Dream, Chief Smile, Rosa Seneca, Lucky Gene, Steamin Adios.

QUINELLA 1-2 $86.10

MONDAY ENTRIES

First Race Trot	$800
Falconette	Baily
A Glory	Hansen
Colshape	Price
H. D.'s Lind	Stults
Benjie	Johns
Homer	Link
Foresees Georgie	Farrington
Queen City	Clemmons
Guy Caper	Southall
AE. Egyptian Belle	McMillen
AE. Toms Boy	Ferguson

Second Race Pace	$800
Pole Cat	Siebold
Amber Shadow	Jackson, Jr.
Gold Carpet	Lough
Jim Dorwood	Daily
Hot Spice	Lowe
Irish Anne	Ferguson
Parsifal	Flis
Ahrens	Peterson
Cindy G.	Franklin
AE. Mighty C. Abbe	Baldwin
AE. Stars First Son	Holton

Third Race Pace	$900
Stormy Spring	McGonagle
Edee Rock	Richard
Tigapa	Dillon
Wingait Dixie	Grove
Ethels Gal	Satterthwaite
Josedale Regal Hal	McDonald
West Shade Time	Pollock
Flint Hills Bill	McRae, Jr.
Crillas Dream	Peterson
AE. Blarney Girl	Jackson, Jr.
AE. Charming Adam	Holton

Fourth Race Pace	$900
Diana Paul	Ebenhack
Typesetter	Baker
Intelligent Ann	Brown
John Adioway	Combs
Wingait Ellyn	Buroker
Canadian John	Daily
Time Limit	McRae, Jr.
Brother Boy	Peterson
Four Oaks Lady	Seabrook
AE. Skippy	Richardson
AE. Illmo Song	Baily

Fifth Race Pace	$800
Fairmeade Margie	Daily
Golden Mary	Short
Shawnee Song	TBA
Beckys Pride	Clare
Patty Dale	Chiles
Adio Patch	Coburn
Way Hill	Hansen
Dynamic Lady	McClure
Charm Mite	Mclain
AE. Krystal Queen	Rohler
AE. Condor Kid	Haignere

Sixth Race Pace	$800
Chief Majesty	Cheney
Mystery Hill	Clemmons
Naughty Widow	Kirk
Drakes Knight	Dillon
Tiny Tassel	Roberts
Rutledge Queen	Hess
Pats Abbe	TBA
Sorority Wick	TBA
Sara Ann Scotch	Short
AE. Landy Don	TBA
AE. The Hairdresser	Stults

Seventh Race Trot	$2,000
Darby Mite	Peterman
Doctor Jim B.	Miller
Perfect Hand	Siebold
Pohlman Hanover	Farrington
Stormy Aire	Hansen
Susan W.	Werner III
Bell Marie	Amspaugh
Mudges Tommy	Whitcomb
Dutch Special	Cartnal
AE. Crisis	Dillon
AE. Johnny Fisher	Neal

Eighth Race Pace	$1,100
Wingait Chief	TBA
Texas Freight	Bartone
His Gal	Farrington
Dreamy Marie	Grismore
Lady Physician	Gammel
Muriel Vo	Price
Miss Gift	Richard
Another Look	Combs
Pink Dolly	Buroker
AE. Wilmington Spur	Paver
AE. Lehigh Scott	Holton

Ninth Race Pace	$1,000
May Vo	Norris
Stormy Abbe	Paver
Over Dream	Hanners
Gold Port	French
Chebeda Barrett	Peterman
Bug Eye	Grismore
Terri Royal	Reilly
Sleepy Maple Bea	Rohler
Prince Desmond	Hockenberry
AE. E. F. Hal	Dillon
AE. Flashing Comet	Allen

K Of C Raps PPG, 24-5, For 9th Win

K of C blasted PPG, 24-5, to keep the second place honors in the Mosquito league with a 9-1 record while Barnhill's dumped Block's, 22-8, and Hill took Hap's, 24-13.

Scott Sanders and Jerry Mogan teamed up on the hill for the K of C win. Together they held the PPG "9" to give hits and seven bases on balls while fanning 13 would-be hitters.

Sanders nailed four for four at the plate with two homers and two doubles. George Wagner was six for six in the batters' box with a triple and a two-baser for the winners.

Shawn Blue and Paul Jones tallied homers and Mogan hit a three-sacker and a double for the Knights while Beeman Leasure and Doug Rhoads tallied triples and Dale Curry hit a two-baser.

* * *

JIM Wolfe hit a double for the PPG effort.

Robin Christopher and Larry Reed took the loss on the mound allowing 21 hits and 15 walks while whiffing seven batters.

Barnhill tallied 18 hits and 22 runs to top the Shoemen for their sixth win of the year in nine starts.

A trio of Robin Sealock, Brad Dye and Rick Elsea whiffed six batters in the fray and gave up five hits.

Bob Chalfin, Pete Harrison and Brad Allen were the losing hurlers. Together they struck out ten batters.

Don Hill collected a homer and three doubles for the winning effort while Dye had two doubles and two singles.

* * *

SEALOCK tallied a double and a single, Mark Ranck a two-baser, Elsea a double and two singles, Jeff Myers a double, and Gary Ramey and Troy Mahoney had singles to round out the Barnhill offensive.

Robby Lee pitched the Hill's squad to their fourth win of the season and also tagged two hits to help out in the scoring column.

Jim Brown notched two triples and Mike Linton tallied two doubles and two singles and Doyne Shirley and Tony Shaffer hit a double each.

DuPont Blasts Lindsey, 8-0

DuPont topped Lindsey's, 8-0, in the Babe Ruth league as Terry Leasure threw his second straight shutout.

DuPont has a two game margin in the loop with a 6-2 season record. Lindsey's is 1-7 for the year.

Leasure whiffed six and gave up seven bases on balls.

Dave Truex nailed a homer and a two-baser and Jeff Harr hit a double.

Paul England and Doug Spangler were the losing twosome on the hill. They allowed seven hits, and seven walks while striking out four batters.

Greg Hoskins ruined Leasure's no hitter with a single for the Lindsey's clan.

Sharon Klump Wins Ohio Golf Tourney

TOLEDO, Ohio (AP)—"Honestly, this is the first day I've played up to my potential," said Sharon Klump Friday after she registered a 5 and 3 triumph over Patty Larsen in the all-Toledo finals of the 47th annual Ohio Women's Amateur Golf Championship.

"And," said the Ottawa Hills High School counselor, "I was indeed fortunate to go all the way."

Miss Klump's victory marked the first time Toledoans have met in the state title match since Mrs. Edward Guerin, the former Neoma Copic, defeated Mrs. Linton Fallis at the Akron Portage duel in 1941.

All-Star Grid Game Outlook Dim

By TED MEIER
Associated Press Sports Writer

No settlement of the contract dispute between the players and owners of the National Football League is in view over the weekend bringing nearer to reality cancellation of the College All-Star game scheduled for July 31st in Chicago.

The next announced move is an effort to resolve the stalemate is not scheduled until Tuesday and Wednesday.

An executive committee of the club owners is to meet Tuesday in New York to receive a report from the owners' negotiating committee.

On Wednesday the Federal Mediation and Conciliation Service has called a meeting of both sides in Washington, according to John Mackey, president of the NFL Players Association, who asked the FMCS to intervene.

Mackey, a tight end on the Baltimore Colts, predicted in a televised interview on ABC that if nothing happens by Monday the All-Star game "will not be played."

The All-Star game, sponsored by the Chicago Tribune, has been a fixture at Soldier Field for nearly 40 years. It pits the outstanding college players of the year before against the winner of the Super Bowl, this year the Kansas City Chiefs.

Veteran Kansas City players, barred by the owners from training camps until settlement of the contract dispute, are getting edgy about their lack of practice.

"I don't see how we'll be able to play the game unless there's a settlement soon," said Hank Stram, the Kansas City coach.

Dan Rooney, vice president of the Pittsburgh Steelers, said the All-Star game "has turned into a farce" and should be abandoned.

Ted Damata, a spokesman for the Chicago Tribune, retorted that "Rooney has every right to voice his opinion, but that doesn't make him right about the game. We're ready to play. That's all I care to say. That's all anyone here has to say."

Meantime the All-Stars, working out at Evanston, Ill., lost Phil Olson a defensive lineman from Utah State. Physicians said the 258-pounder suffered partially-torn knee ligaments during an agility drill and will be unable to play.

Other injuries were reported from the rookie training camps which opened earlier this week.

The New York Jets said Peter Johnson, a tight end prospect from Penn State, was hurt during a passing drill and will undergo surgery to repair torn cartilage in his left knee.

Glenn Cannon of Mississippi injured an Achilles tendon at the camp of of the New Orleans Saints and also will have to undergo surgery.

Tigers Turn Back White Sox, 4-3

By DICK COUCH
Associated Press Sports Writers

Denny McLain is delivering the goods, as promised, for the Detroit Tigers ... even though he has nothing to show for it.

McLain failed to win, or finish, for the fifth time in as many starts Friday night but the Tigers continued to gain ground in the American League East with a 4-3 victory over the Chicago White Sox.

The White Sox knocked out McLain, reinstated on July 1 after a half-season suspension for 1967 gambling activities, in the eighth inning, but were beaten in the ninth by Dick McAuliffe's run-scoring single.

The victory, coupled with Baltimore's 6-5, 10-inning loss to Minnesota, sent the Tigers within five games of the first-place Orioles.

California bombarded Washington 10-0 and remained four games off the Twins' West Division pace; the New York Yankees drubbed Oakland 7-1; Boston downed Milwaukee 8-2 and Cleveland topped Kansas City 6-0 in other AL games.

Minnesota's battery of Ron Perranoski and Tom Tischinski short-circuited the Orioles. Perranoski hurled three hitless innings or relief and gained his sixth victory to go with 21 saves. Reserve catcher Rischinski scored the tying run in the ninth and drove in the winning run with a 10th inning single.

California's Clyde Wright flipped a four - hitter and slammed two singles and a homer on the way to his first complete game since July 3, when he pitched a no-hitter against Oakland. Jim Fregosi hit two homers and Roger Repoz drove in four runs with a homer and a single.

Curt Blefary capped a four-run burst in the fourth with his 100th career homer and the Yankees went on to flatten Oakland behind Mel Stottlemyre, who won for the first time since June 20.

Billy Conigliaro knocked in three runs with a triple and single, and Dick Schofield drove in three with a bases-loaded triple, leading the Red Sox to their fourth straight victory.

Rookie Steve Dunning checked Kansas City on two hits and struck out 10 before giving way to reliever Phil Hennigan in the ninth. Eddie Leon and Buddy Bradford each drove in three runs for the Indians.

Pirates Defeat Reds, 4-3; Clemente Slams Big Homer

By ED SCHUYLER JR.
Associated Press Sports Writer

If Roberto Clemente was a general manager, he'd take Cincinnati rookie pitcher Wayne Simpson with his eyes closed. But Clemente is a hitter—so he took Simpson with his eyes wide open.

The veteran Pittsburgh star really was focused in on Simpson's offerings Friday night, slamming them for a single, triple and homer—the homer giving the Pirates' a 4-3 victory over the Reds and increasing to 2½ games their National League East lead over the New York Mets, who lost 1-0 to Los Angeles on Wes Parker's bases-loaded single.

In other NL action, Willie Mays belted a three-run homer, his only hit, to move within one hit of the 3,000 mark in San Francisco's 7-3 loss to Montreal, St. Louis snatpped an eigh-game losing streak by trouncing Atlanta 11-6, Houston topped the Chicago Cubs 5-2 and Philadelphia ripped San Diego 8-3.

Los Angeles won against Tug McGraw, who replaced Mets' ace Tom Seaver fter Seaver was lifted for a pinch hitter in the top of the 10th.

Manny Mota opened the inning with a pinch single and was sacrificed to second by Don Sutton. Bill Grabarkewitz was intentionally walked. Willie Davis beat out an infield hit, and Parker delivered his third hit of the game to back the five-hit, 12-strikeout pitching of Sutton, 11-6.

Montreal's Carl Morton, 11-6, had a comfortable 7-0 lead when Mays hit the homer that moved him to within just one hit of another milestone in his brilliant career. Mack Jones sparked the Montreal attack with two bases-empty homers.

Richie Allen helped St. Louis break an eight-game losing streak by smashing a three-run homer, his 26th, and an RBI double. Hank Aaron hit a two-run homer for Atlanta, his 25th.

Houston rode over the Cubs on Hector Torres' bases-loaded triple and Bob Watson's two-run single, and Don Money gunned Philadelphia past San Diego with two bases-empty homers and an RBI double.

MAJOR LEAGUE standings

By THE ASSOCIATED PRESS

NATIONAL LEAGUE

East Division

	W.	L.	Pct.	G.B.
Pittsburgh	51	40	.560	—
New York	47	41	.543	2½
Chicago	43	44	.494	6
St. Louis	40	48	.455	9½
Phila'phia	38	49	.437	11
Montreal	38	51	.427	12

West Division

	W.	L.	Pct.	G.B.
Cincinnati	63	27	.700	—
Los Angeles	53	35	.602	9
Atlanta	43	45	.489	19
San Fran.	41	45	.477	20
Houston	39	51	.433	24
San Diego	36	56	.391	28

Friday's Results
Houston 5, Chicago 2
Montreal 7, San Francisco 3
Los Angeles 1, New York 0, 10 innings
Philadelphia 8, San Diego 3
St. Louis 11, Atlanta 6
Pittsburgh 4, Cincinnati 3

Today's Games
Cincinnati (Merritt 14-7) at Pittsburgh (Veale 6-10), N
Atlanta (Nash 10-2) at St. Louis (Gibson 12-4), N
Chicago (Hands 10-6) at Houston (Billingham 7-2), N
New York (Sadecki 7-3) at Los Angeles (Osteen 11-7)
Philadelphia (Bunning 6-9) at San Diego (Roberts 5-6)
Montreal (Nye 2-2 or McGinn 6-6) at San Francisco (Perry 13-8)

Sunday's Games
Cincinnati at Pittsburgh
Atlanta at St. Louis
Chicago at Houston
Philadelphia at Los Ang'es, 2
Montreal at San Diego, 2
New York at San Francisco, 2

Monday's Games
Cincinnati at St. Louis, 2, twi-night
Chicago at Atlanta, 2, twi-night
Pittsburgh at Houston, N
Philadelphia at Los Angeles
Montreal at San Diego, N
New York at San Fran., N

AMERICAN LEAGUE

East Division

	W.	L.	Pct.	G.B.
Baltimore	55	34	.618	—
Detroit	49	38	.563	5
New York	48	40	.545	6½
Boston	46	41	.529	8
Cleveland	40	48	.455	14½
Wash'n.	40	50	.444	15½

West Division

	W.	L.	Pct.	G.B.
Minnesota	55	29	.655	—
California	53	35	.602	4
Oakland	48	42	.533	10
Kansas City	33	54	.379	23½
Milwaukee	32	59	.352	26½
Chicago	31	60	.341	27½

Friday's Results
Cleveland 6, Kansas City 0
Detroit 4, Chicago 3
California 10, Washington 0
New York 7, Oakland 1
Minnesota 6, Baltimore 5, 10 innings
Boston 8, Milwaukee 2

Today's Games
Cleveland (McDowell 13-4) at Kansas City (Butler 3-8)
Detroit (Lolich 8-10) at Chicago (Magnuson 0-0)
Minnesota (Perry 12-7) at Baltimore (McNally 12-6)
California (Bradley 0-0) at Washington (Brunet 6-5)
Oakland (Roland 1-1) at New York (Kline 0-1)
Milwaukee (Krausse 8-10) at Boston (Peters 7-9)

Sunday's Games
Detroit at Kansas City, 2
Cleveland at Minnesota
Baltimore at Chicago, 2
Milwaukee at Washington
California at New York, 2
Oakland at Boston

Monday's Games
Detroit at Kansas City, N
Cleveland at Minnesota, N
Baltimore at Chicago, N
Milwaukee at Washington, N
California at New York, N
Oakland at Boston, N

Youth Baseball Players To See Jets-Redwings

Nearly 500 participants in the Circleville Youth Baseball Program, coaches, program officials and parents will attend the Columbus Jets-Rochester game Tuesday at Jet Stadium.

Youth baseball officals plan to leave Ted Lewis Park by caravan at 6:30 p.m. Tuesday. Youngsters are to wear their uniforms. Transportation will be furnished by parents, team managers and officials of the program.

Tickets are being furnished by the Circleville Kiwanis Club.

Boyer Reslates Tuesday's Tilts

Kelly Boyer, Circleville Youth Baseball director, reminds all players, coaches and parents that games scheduled for Tuesday, July 21 will be played Saturday, July 25.

All games slated for 5:30 p.m. and 6 p.m. Tuesday will be played at 10 a.m. Saturday and all games that were to be played at 8 p.m. will be played at 1 p.m. Saturday.

Saturday's frays will be played on the diamond they were slated for on Tuesday.

Washington Downs Amanda In Mosquito

Washington Township overpowered Amanda, 13-3, in a Tri County Mosquito League fray.

Jeff Seimer and Jeff Frazer combined to gain the victory for Washington. They gave up one hit and struckout nine.

Bitler was the losing pitcher for the Amanda squad.

Seimer paced the Washington nine with three hits and Frazer, Jeff Justus and Doug Dern added two safeties each in the winning attack.

Hershey had the only hit off the offerings of the Washington hurlers.

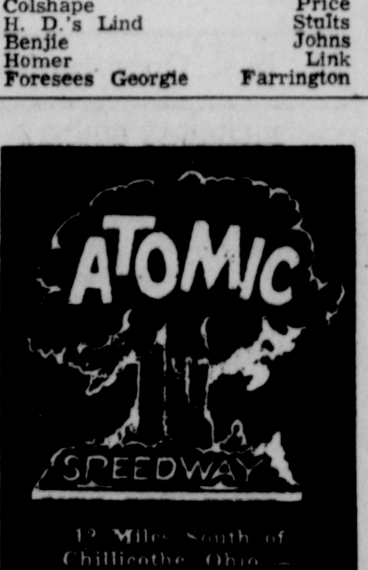
ATOMIC SPEEDWAY
RACING EVERY SATURDAY NIGHT
SUPER Modified and Stocks

PICKAWAY COUNTY'S MOST COMPLETE APPLIANCE PARTS DEPARTMENT

All GE Appliances, Speed Queen, Washers and Dryers, Hoover and Eureka Cleaners, Tappan Ranges.
● Range Units and Switches
● Dryer Units—Vents
● Refrigerator Door Gaskets
If We Don't Have The Part You Need, We Can Get It . . . And Fast!
PETTIT'S

The Family Room.
Every family should have a family car! Comfortable seating for the whole family... practical, good looks that won't go out of style... advanced engineering... all vinyl interior, reclining bucket seats, 4-speed stick shift. Be a new car two-car family!

FIAT
Fiat 124 Family Sedan
$2022 P.O.E.
How does Fiat do it for the price?
CLIFTON MOTOR SALES INC.
1395 S. Court St. — Circleville

WELDWOOD PANELING Headquarters
WRIGHT LUMBER, INC.

CYCLE OWNERS POLICY
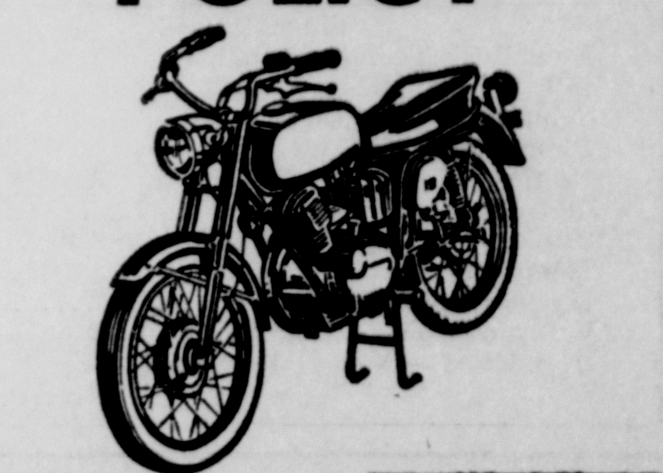
Here's the ideal insurance package for every motorcycle owner. Liability, fire, theft, collision, medical — you choose the exact protection you want in one low-cost policy!
See us now for full details.
MEDICAL PAYMENTS
Only the Cycle Owners Policy offers cyclists a medical payment feature. Covers medical expenses in excess of $50, and up to $250 per accident.
HUMMEL & PLUM INC.
INSURANCE

Classifieds

Phone 474-3131

Per word for 1 insertion 8c
(Minimum charge $1.00)
Per word for 3 insertions 16c
(Minimum 10 words)
Per word for 6 insertions 23c
(Minimum 10 words)
Per word for 24 insertions 60c
(4 weeks)
(Minimum 10 words)

ABOVE RATES BASED ON CONSECUTIVE DAYS

Classified word Ads will be accepted until 4 p.m. previous day for publication the following day. The publisher reserves the right to edit or reject any classified advertising copy.

Error in Advertising

should be reported immediately. The Circleville Herald will not be responsible for more than one incorrect insertion.

1. Card of Thanks

I wish to thank relatives, friends and neighbors for cards, flowers, gifts and visits while I have been down with a broken leg.
Mrs. Clarence West

2. Special Notice

BRACE yourself for a thrill the first time you use Blue Lustre to clean rugs. Rent electric shampooer. $1.00. Kochheiser Hardware.

RENT a truck, move yourself. Lift gate and dolly furnished. 474-6513 or 474-4905.

WILL the person who borrowed the refrigerator dolly from Russell Toole Electric in Ashville within the past month please return same.

FISH BAIT

Large Crawlers ....4 doz. $1.00
Small Crawlers .....6 doz. $1.00
Dugworms ....5 doz. 50c
Redworms ....5 doz. 50c
Frozen Soft Craws .....doz. 90c
Shrimp ....box 75c
Chicken Livers ....box 40c
Chicken Guts ....box 25c
Dakotas "Goldfish" ..doz. $1.00
Goldfish ....ea. 15c - 25c
Open 8 A.M. — Close 9 P.M.

Davis Bait Co.
331 Huston St.

4. Business Service

FRANK Smallwood refuse hauling and trash drums, call 474-7204.

PAINTING and remodeling. Reasonable, free estimate. 474-7481.

AIR conditioning, refrigeration and heating. The Scanlan Co. 474-6157.

PAINTING. Interior & Exterior. Mobile home painting. Spray, brush, roll. 983-3202.

TERMITES — Guaranteed control. Contact your reliable Kochheiser Hardware.

CONCRETE work, patios, sidewalks, basement floors. Free estimates. Phone 474-5685.

ZENITH TV Sales and Service. Keller TV Service in the Circleville, Stoutsville, Tarlton area. 474-4649.

ASHVILLE Poodle Parlor, grooming, all breeds, baths. Poodle puppies. 983-2237, 983-2286.

GEORGE W. Van Camp Co., blacktop paving contractor. Bank financing available. Call 474-3506, 474-6255.

Vinyl and Aluminum siding, rainware, patios, storm windows and doors and shutters in various colors. Authorized dealer. Call Carl D.Hemming, anytime 474-5019.

Well Drilling
4 to 20 Inch Wells
Also Water Line Ditching
Call Jim Gobel
Circleville, O. — 474-4742

For Any
Interior & Exterior
PAINT NEEDS
Call
CELLAR LUMBER
474-6943
766 S. Pickaway St.

5. Instructions

20,000
NEW AUTO MECHANICS
NEEDED EACH YEAR

Young men and veterans, you can become a trained auto mechanic in fifty short weeks. You can start at good pay, in a good trade, with a good future, if you have the proper training. Advanced courses in diesel and high performance engines also available. Call or write

Since 1910
New York Technical Inst.
1516 W. Broad St.
Columbus, Ohio 43222
Phone (614) 279-3319
Name Age
Address
City State Zip
Telephone
My work hours are .... to ....
Veteran — Yes ( ) No ( )
H. S. Grad — Yes ( ) No ( )
(C.V.)

7A. Help Wanted Gen.

ROUTE CARRIER
NEEDED
IN ASHVILLE
Must Be 11 Years or Older
Call Mrs. Dray — 474-3131 after 1:30

4. Business Service

WATER Softener salt. Steele Produce Company.

JOE'S Refuse & Light Hauling in Circleville and surrounding area. 474-7876.

FOR the best in trash and rubbish hauling. Residential and Commercial. Call Scioto Haulers Inc. formerly Larry's Refuse Haulers 474-6088.

TREE trimming, roofing, foundation and chimney work. Free estimate, work guaranteed. Cary Blevins. 474-7863 or 474-2079.

LOCAL contractors, garages frame and block, patios slabs and driveways, fireplaces any style, also planters, interior and exterior. Workmanship guaranteed. 474-8684 nights only 474-5019 anytime.

PLUMBING and Electric. 24 hour service. Estep and Blevins. No job too small. Drains and sewers unclogged. All work guaranteed. Free estimate. Phone 474-7863 or 474-7612.

IKE'S
Septic Tank and Sewer Cleaning Service. Commercial - Residential. All work guaranteed.
474-4566

THOMAS E.
DENNIS
Auctioneer
983-3675

Custom Made
IRON RAILING
● Step Rails
● Columns
● Shutters
For Free Estimates
CALL 474-3742

ALL KINDS — VARIOUS PRICES STORM DOORS & WINDOWS. White anodized and plain.

Home
Specialties
474-5044 — 401 S. Pickaway St.
Stan Spring, 474-4119
Fred Goeglein, 474-8432

6. Male Help Wanted

RETAIL
MANAGEMENT
OUR
MANAGER
TRAINEE
PROGRAM
OFFERS

Rapid advancement - 90 managers and co-managers developed from this program.

First year earnings average $7500 plus benefits (Managers average $14,000 plus)

Local openings available.

ACT NOW —
YOU MAY QUALIFY!!

See: John Rickey
Monday, July 20
12 Noon to 9 p.m.
Tuesday, July 21
8 a.m. to 8 p.m.

84 LUMBER
COMPANY
Route 23, Circleville, Ohio
Phone 474-7585

7. Female Help Wanted

WANTED middle age woman for babysitting, call 983-3125.

4. Business Service

HANING'S INC
Plumbing — Heating
Roofing — Sheet Metal
Pumps and Repair
158 W. Main St.
Call Dale Conkle
Phone 474-4651

7. Female Help Wanted

FULL or part time sales girls. Experience preferred. Sharff's Fashion. Inquire, Mrs. Regan, Manager.

9. Situations Wanted

CUSTOM mowing, prefer large acreage. Call 474-2862.

JOBS Wanted! Contact the PICCA Community Office. 165 E. Main Street, 474-7452, and speak with Shirlee Yenke if you have any full-time, part-time, or temporary job openings.

10. Automobiles for Sale

1965 PLYMOUTH Valiant station wagon. Call City Loan. 474-2121.

1963 CHEVY 6 cyl. Biscayne, 2 door automatic, radio and heater, low mileage, clean, $500. 986-2031.

1965 PLYMOUTH satellite 383 high performance. Needs transmission. Best offer. Call 474-6651 after 6.

1968 CAMARO. Good condition. Low mileage. 474-3764.

1961 RAMBLER Classic 4 door sedan. May be seen 5 miles east of Circleville on US Route 22. John Miranda.

See The 1970 Dodges
And Chryslers
At
WES EDSTROM
MOTORS
150 E. Main St.

10-B Trucks

1958 TWO-ton truck. Been done over by garage. $450. 1959 wagon. Fair all around. $60. Kingston, 642-5059.

10-A Motorcycles

1969 YAHAMA motorcycle. 1965 Harley Davidson. 983-3125.

HONDA motorcycle, late model, low mileage, A-1 condition. Phillip Davis, 564 E. Union St. Call after 5 p.m.

11A. Auto Parts

FOR THE BEST IN
NEW & REBUILT
AUTO PARTS
SEE
CIRCLE AUTO PARTS
123 E. FRANKLIN ST.
474-3261

12. Trailers

TRAILER space for rent. Call 474-4095.

RUNNING gears off a house trailer. 676 E. Mound.

FOR rent: Trailer with two rooms added, in Kinderhook. 986-5605 after 4.

ATTENTION
Exclusive
Rental Purchase Plan
INTEREST FREE —
New or Used
PRICE MOBILE
HOME CENTER
U.S. 23 North
Chillicothe, Ohio
Phone 774-1171

BEST MOBILE HOMES

are found at Ken-Mar Mobile Homes, large selections to choose from with comfortable financing. Our prices start at $3995.00 for a new 60 x 12 mobile home. Free delivery on any new home purchased. Come on out and browse around. Compare our price and quality. We are open weekdays 9 to 9. Saturday 9 to 6. Sunday 12 to 6.

KEN-MAR HOMES
1786 N. Bridge St.
Chillicothe, Ohio — 773-1196

USE THE CLASSIFIEDS

14. Houses for Rent

NEW 2 BEDROOM TWIN SINGLE, CARPET AIR CONDITIONING, GAS HEAT. WASHER & DRYER SPACE. 474-3795.

15. Sleeping Rooms

ROOMS for rent, day, week or month. The Guest House. 474-5995.

ROOM for working man, private entrance. 474-2285. 711 N. Court Street.

17. Wanted to Rent

FURNISHED small apartment. Responsible single lady. 474-4510.

18. Houses for Sale

3 ROOM cottage all paneled, new bath. 474-5653 or 474-4616.

HOUSE 2 or 3 bedroom, built-in kitchen, utility room, 24 x 24 garage, 3¼ acre. Close to plants. Phone 474-3279.

MODERN 5 room house with carport. Hardwood floors, full basement. Natural gas furnace. Saltcreek township. Terms by owner. 332-3421 or 332-5660 after 3.

BY owner — new 7 room brick. Over 2 acres. Many extras. 13 miles south Circleville, Route 104. Inquire at house or phone Chillicothe 775-1553.

BY Owner: Two new homes, both with 3 bedrooms, large bath, built-in kitchen carport and fully carpeted. Large 10'x200' lots. One lot for sale 100' x 200'. All located on Swackhammer Road. Call after 6 p.m. for appointment to see Paul F. McAfee, phone 474-2078.

BY OWNER: 3 bedroom, 1½ bath, built in kitchen, dining room, large living room. Full basement. Attached garage. ½ acre lot. In the city on Walnut Creek Pike. Priced in the mid twenties. Call 474-7482.

FOR Sale by builder new all gas 3 bedroom home. Full basement with sliding glass doors at lower level to patio area. Call 474-7786 after 4:30.

FOR Sale by owner. Home in Mt. Sterling. 3 bedrooms, basement. 1 car garage. Low per cent assumable FHA loan. After 6:00 p.m. Call 869-3287. Anytime Sunday

18. Houses for Sale

FOR sale by owner. 4 large rooms, bath, furnace, hardwood floors covered patio. 24 x 30 concrete block garage on 5 acres level land. Black top road. 14 miles south of Circleville. Phone 655-2749, Chillicothe.

SUBURBAN

West on No. 56 about 7 miles. One floor 3 bedroom, 1½ baths and over ½ acre. This is worth your investigation. Russ Palm, 474-5234.

Donald H. Watt
Realtor
474-5294 474-2924

OPEN HOUSE
2 - 5 SUNDAY
Bellamy Realty

Route 188 — approximately 4 miles — look for sign — 3 bedrooms, large kitchen with range, utility room, new carpet and hardwood floors, attached garage, in excellent condition. Approximately 2 years old. Less than $20,000.

NEW LISTING

4 bedroom country home on State Route. Large living room with wall to wall carpet, kitchen with built-ins and dishwasher. Gas furnace, full finished, divided basement with shower. 2 car garage. Priced in mid-twenties.

JANE BARR, 474-4171
PATSY MARQUART, 474-3480

EVANS REALTY
JOHN A. EVANS, Realtor
121 E. Main St. — 474-4266

USE THE CLASSIFIEDS

18. Houses for Sale

ENJOY LIVING IN CIRCLEVILLE
TO THE UTMOST
Most Beautiful Section Of Circleville

A home of individual styling — consisting of four spacious bedrooms — 2½ baths, ceramic, comfortable, attractive living room w/beamed ceilings and carpeted. Formal dining room, most complete of kitchens — light and bright family room well located in house plan — mud room and laundry facilities on first floor. Very usable basement with outside entrance. Two car attached garage. This home and grounds are complete in every detail — Dial 474-6294.

HATFIELD REALTY
103 E. Main St., Circleville
Sales Associates:
Marjorie Spalding 474-5204
Dwight Grubb 474-4941
Hubert Puckett 983-2594

FOR SALE BY OWNER

4 bedroom home. 14 acres. Located 5 mile north of Chillicothe. 20 minutes from Circleville. A 1½ story frame with 2 baths. Formal dining room. Finished basement. Oil forced air heating. Air conditioned. 3 car garage. Natural gas on property. Small barn. Ideal for horses. Call for inspection appointment 775-9577.

New Listing

Open Sunday 2-4 P.M.
405 Cedar Heights

Attractive three bedroom home with FAMILY room, bath, nice kitchen, FULL BASEMENT and TWO car garage. Priced in the 20's. Dial Howard Weaver, 474-6536.

D. H. WATT, Realtor
474-5294 474-2924

Recently Listed

Open Sunday, 2-4 P.M.
399 Walnut Creek Pike

Well-built brick home with three bedrooms, FAMILY ROOM or dining room, built-in kitchen, 1½ baths, 2 car garage and approximately one acre of ground (located in the city.) Take a look. Mary Jane Watt, 474-7058.

DONALD H. WATT, Realtor
474-2924 474-5294

18. Houses for Sale

PROPERTY FOR SALE

Lovely 3 bedroom brick home in Circleville. Priced to sell. 6% loan can be assumed.

Commercial property and house near Deercreek Dam.

80 acre farm near Ringgold.

Call JERRY EASTER, 474-5394

MOSS REAL ESTATE
486-2996

Open Sunday 1 - 3 P.M.
452 Stella Avenue

Price reduced $2,000 on this one floor plan ranch-style with stone front. Three bedrooms, nice lot. Don Poling 474-3259. Priced in teens.

Open Sunday 1 - 3 P.M.
565 Ridgewood Drive

Elegant northend home with three bedrooms, 2 baths, carpeted living room and dining room, FAMILY room, built-in kitchen, full basement, nice lot and 2 car garage. Sue Spires, 474-2585.

Open Sunday 2 - 4 P.M.
Bell Station Road

All brick home located about 2 miles east of town. Three bedrooms, 2 baths, carpeted, dining room, 2 car garage, large lot. Edna Timmons, 474-5181.

Open Sunday 2 - 4 P.M.
Home Built by G. E. Leist

Four bedrooms, 2½ baths with this brick and frame home located on Walnut Creek Pike (about 2 miles east of town.) Large kitchen, FAMILY room and 2 car garage. Large lot. Priced low at $30,000.00. Russ Palm, 474-5234.

D. H. WATT, Realtor
474-2924 474-5294

702 North Pickaway Street

Lovely, well built home on almost an acre of land. Newly decorated downstairs. Carpeted living room with wood burning fireplace. Formal dining room with built-in corner cupboards, family size kitchen with pantry, knotty pine den, half bath. Extra large master bedroom with adjoining sitting room (or 4th bedroom), two other bedrooms, full bath. Full basement with laundry area, workshop, 2 storage rooms, unfinished recreation room with wood burning fireplace. Large two car garage with loft above. For appointment, contact David W. Parks, telephone no. 474-8304.

H HARDIN REALTORS H

- Just 30 minutes South.
- Ranch — 3 bedroom on ½ acre lot with woods behind, basement and garage. Under $20,000.00.
- Contemporary style ranch with 3 bedrooms, full basement, carport, nice lot. Take over low interest loan. Moderate down payment.
- We can build to your specs.
- Lots in Kingston and Chrissy Lee Addition, Chillicothe. Up to 5 acres.
- 20 minutes away.
- Split level, 7 rooms, 3 bedrooms, 3 baths. 4½ acres. Almost new. Private, peaceful. 3 miles N.E. of Chillicothe, Ohio.
- 3800 sq. ft. brick ranch home with many luxurious features. Less than $13.00 per sq. foot. Cannot be equalled. In one of our finest areas.

JOHN HOWSON 614-775-0631
JUANITA MEDERT 614-774-2705
STANLEY D. LEE 614-774-2905

F. Don & Larry D. Hardin
9 to 9 Realtors 614-775-0300
96 E. 4th St., Chillicothe
H H

18. Houses for Sale

OPEN HOUSE
SUNDAY 2 - 5 P.M.
Bellamys

190 Sunset Dr. — 3 bedrooms, large kitchen with dining area, full basement. All carpeted, storm doors and windows, large enclosed patio in rear, fenced rear yard. Very good condition, a loan of approximately $13,500.00 at 5¾% can be assumed. Less $20,000. Look this over.

OPEN HOUSE
SUNDAY 2 - 5
Bellamy Realty

Marshall Road — In rear on Juhl — Go North on Old 23 past Baptist Church, turn on Marshall Road, go straight to end and turn left. New brick home of 2200 sq. ft. living space. 3 large bedrooms, 2 baths, all carpeted, slate foyer, built-in kitchen with dishwasher, disposal, central air, stone fireplace, family room and formal dining room with crystal chandelier, 2 car attached garage, utility room, patio in rear, front porch of 34'. A beautiful home on approximately ¾ acre and well built. Owners will consider small 2nd mortgage on down payment if needed.

Bellamy Realty
369 E. Main St. — 474-4616

New Listing — 1 full acre, well landscaped, all brick, 3 bedrooms, dining room, fireplace, 2 car garage, patio. Well located in country, in excellent condition. Appointment.

New Listing — 5 rooms and bath, on corner lot in moderate area, extra building on lot, could be made into rental. Priced to sell, $7500. Appointment, call Zwayer or others.

Water St. Older home of 7 rooms and bath, new gas furnace. Priced to sell $5800.

New 3 bedroom home, large kitchen with range, all carpeted, attached garage. On approximately 1 acre. Near lake, $16,900.

Lovely new home, Walnut Creek Pike, 3 bedrooms, built-in range, 2 baths.

Raney Bellamy, 474-7215
Zwayer, 474-6893
Stiles, 983-2160
Custer, 877-4722

19. Farms for Sale

LIST your farms with George C. Barnes, Realtor.

20. Lots for Sale

LOTS for sale 2¾ acres vacant land 332-2888.

21. Real Estate - Trade

CURTIS W. HIX
R. E. Broker and Auctioneer
— Salesmen —
W. E. Clark — 474-4200
Office 228½ N. Court St.

W. D. Heiskell and Son
Realtors
123 South Court St.
474-6137 (Office) 474-7144 (Res.)
Larry McFadden — 474-3995
Ruth McFadden — 474-3995
Charles Rose—986-6584

Up a Tree?
Real Estate Problems?
Call
JANE K. SPEAKMAN
Real Estate Broker
129½ W. Main St.
474-2898

Circleville Realty
WILLIAM BRESLER, Realtor
Off. 474-3795 Res. 474-5722
Robert Burton, 474-3058
David Betts, 474-4004
Pat Knecht, 474-4469
152 West Main Street

At Your Service:
E. R. Bennett, Realtor
Mrs. Jeanne Bach, 474-4134
James W. Ford, 474-4581
Mrs. Leo Hedges, 474-3304
Glyn Hoover, 474-6160
Office: 127½ E. Main Street
474-2197

22. Bus. Opportunities

PICKAWAY COUNTY
RESTAURANT

One of the finest restaurants in Pickaway County with long established clientele and excellent food. Attractive surroundings. A real opportunity.

Donald H. Watt
Realtor
474-2924 474-5294

24. Misc. for Sale

CHROME table, red formica top-4 chairs. Reasonable. 474-2920.

BANK run gravel, sand and fill dirt. Raleigh Spradlin. 474-4127 or 474-6722.

SELMER tenor saxaphone with tray carrying case. Call 474-7998 after 5 p.m.

10,300 BTU Westinghouse Air conditioner, used 3 months. $200. 474-5816.

USED Bolens lawn keeper (like new). H&S Service Inc. 205 Island Road.

24. Misc. for Sale

BEAUTY shop equipment and supplies. Wigs and wig supplies. Reasonable. Phone 474-4750.

CHERRY drop leaf table, 2 old fashioned chests, double jenny lind bed, Wurlitzer spinet piano. 474-4510.

GIRLS white French provincial single bed, dresser with mirror. $35.00. 474-2423.

1967 CHEVY slightly damaged; damaged 1965 Comet Caliente; 1965 Chevy super sport; Chevy 4 speed; 243 Chevy engine; McCulloch chain saw, like new, 983-9213 call anytime.

See Mason's for the finest air conditioner made —
CARRIER
Any size for any room.
MASON FURNITURE
121-125 N. Court St.

OFFICE
EQUIPMENT

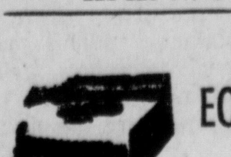

Paul A. Johnson
Tel 474-2680

Kitchenaid
SALES & SERVICE
MAC'S
113 E. Main St.
474-3153

VACUUM CLEANERS

Brand New Rex-vacs, paint damaged in factory cartons, with attachments & carpet shampooer. Sacrifice $19.00 Cash or E-Z terms. Phone 474-4767.

SEWING MACHINE

New Portable Zig-Zag 1970, slightly scratched in shipment, Sews designs, buttonholes, & write names. Sacrifice $31.20 Cash or terms available. Cabinet available. Phone 474-4767.

NECCHI
Sales & Service
Parts & Rentals
SERVICE ON ALL
MAKES OF MACHINES
FREE ESTIMATES
Call Collect 237-7447
1381 S. Hamilton Rd.
Columbus, Ohio

USED TV's
Black & White
Console
$69.95
GE Remote Control
Black & White
Console
$79.95
Large Silvertone
Color Console
$249.95
B. F. GOODRICH
115 Watt St.

Always a large selection of good used furniture. Buy where your money goes further.
New and Used Furniture
FORD'S
USED
FURNITURE
155 W. Main
Phone 474-4581

HOMELITE
Chain Saw
Sales and Service
Chain Sharpening

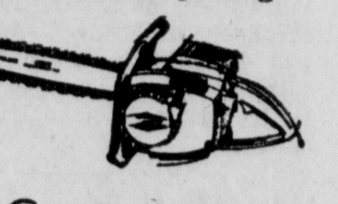

Contractors
& Industrial
Supply Co.
Corner Rt. 22 & 56 West
Circleville, Ohio
BOB JOHNSON, Owner
474-7553

26. Wanted to Buy

USED furniture which needs upholstering and wood furniture needing repair or refinishing, for furniture restoration training. Phone Bob Griffith, 474-8616. Daytime.

OLD corner cupboard with glass or solid door. Also flat wall cupboards. Call Lancaster collect 653-4155 or write Box 763-C c-o The Herald.

27. Pets

FREE puppies, part beagle, 474-7660.

AKC Poodles, 7 weeks. Male & female. Apricot, shots started. 642-2434.

DACHSHUND miniature puppies AKC Registered with shots and health papers. Maxson Kennels, Laureville, Ohio, 332-3193 or 332-2491.

AKC registered Cairn Terriers, Pekingese, Dachshund, Scottie, Mixed Chihuahua and Lay Fox Terriers, Scotties and Cain Terrier (puppies). Priced to sell. Laurelville Kennel, Laurelville, Phone 332-3934.

USE THE CLASSIFIEDS

Classifieds

Phone 474-3131

Per word for 1 insertion 8c
(Minimum charge $1.00)
Per word for 3 insertions 16c
(Minimum 10 words)
Per word for 6 insertions 23c
(Minimum 10 words)
Per word for 24 insertions 60c
(4 weeks)
(Minimum 10 words)

ABOVE RATES BASED ON CONSECUTIVE DAYS

Classified word Ads will be accepted until 4 p.m. previous day for publication the following day. The publisher reserves the right to edit or reject any classified advertising copy.

Error in Advertising

should be reported immediately. The Circleville Herald will not be responsible for more than one incorrect insertion.

1. Card of Thanks

I wish to thank relatives, friends and neighbors for cards, flowers, gifts and visits while I have been down with a broken leg.
Mrs. Clarence West

2. Special Notice

BRACE yourself for a thrill the first time you use Blue Lustre to clean rugs. Rent electric shampooer. $1.00. Kochheiser Hardware.

RENT a truck, move yourself. Lift gate and dolly furnished. 474-6513 or 474-4905.

WILL the person who borrowed the refrigerator dolly from Russell Toole Electric in Ashville within the past month please return same.

FISH BAIT

Large Crawlers .... 4 doz. $1.00
Small Crawlers ..... 6 doz. $1.00
Dugworms .... 5 doz. 50c
Redworms .... 5 doz. 50c
Frozen Soft Craws ..... doz. 90c
Shrimp .... box 75c
Chicken Livers .... box 40c
Chicken Guts .... box 25c
Dakotas "Goldfish" .. doz. $1.00
Goldfish .... ea. 15c - 25c
Open 8 A.M. — Close 9 P.M.

Davis Bait Co.
331 Huston St.

4. Business Service

FRANK Smallwood refuse hauling and trash drums, call 474-7204.

PAINTING and remodeling. Reasonable, free estimate. 474-7481.

AIR conditioning, refrigeration and heating. The Scanlan Co. 474-6157.

PAINTING. Interior & Exterior. Mobile home painting. Spray, brush, roll. 983-3202.

TERMITES — Guaranteed control. Contact your reliable Kochheiser Hardware.

CONCRETE work, patios, sidewalks, basement floors. Free estimates. Phone 474-5685.

ZENITH TV Sales and Service. Keller TV Service in the Circleville, Stoutsville, Tarlton area. 474-4649.

ASHVILLE Poodle Parlor, grooming, all breeds, baths. Poodle puppies. 983-2237, 983-2286.

GEORGE W. Van Camp Co., blacktop paving contractor. Bank financing available. Call 474-3506, 474-6255.

Vinyl and Aluminum siding, rainware, patios, storm windows and doors and shutters in various colors. Authorized dealer. Call Carl D.Hemming, anytime 474-5019.

Well Drilling
4 to 20 Inch Wells
Also Water Line Ditching
Call Jim Gobel
Circleville, O. — 474-4742

For Any
Interior & Exterior
PAINT NEEDS
Call
CELLAR LUMBER
474-6943
766 S. Pickaway St.

4. Business Service

WATER Softener salt. Steele Produce Company.

JOE'S Refuse & Light Hauling in Circleville and surrounding area. 474-7876.

FOR the best in trash and rubbish hauling. Residential and Commercial. Call Scioto Haulers Inc. formerly Larry's Refuse Haulers 474-6088.

TREE trimming, roofing, foundation and chimney work. Free estimate, work guaranteed. Cary Blevins. 474-7863 or 474-2079.

LOCAL contractors, garages frame and block, patios slabs and driveways, fireplaces any style, also planters, interior and exterior. Workmanship guaranteed. 474-8684 nights only 474-5019 anytime.

PLUMBING and Electric. 24 hour service. Estep and Blevins. No job too small. Drains and sewers unclogged. All work guaranteed. Free estimate. Phone 474-7863 or 474-7612.

IKE'S
Septic Tank and Sewer Cleaning Service. Commercial - Residential. All work guaranteed.
474-4566

THOMAS E.
DENNIS
Auctioneer
983-3675

Custom Made
IRON RAILING
- Step Rails
- Columns
- Shutters

For Free Estimates
CALL 474-3742

ALL KINDS — VARIOUS PRICES STORM DOORS & WINDOWS. White anodized and plain.

Home Specialties
474-5044 — 401 S. Pickaway St.
Stan Spring, 474-4119
Fred Goeglein, 474-8432

6. Male Help Wanted

RETAIL
MANAGEMENT
OUR
MANAGER
TRAINEE
PROGRAM
OFFERS

Rapid advancement - 90 managers and co-managers developed from this program.

First year earnings average $7500 plus benefits (Managers average $14,000 plus)

Local openings available.

ACT NOW —
YOU MAY QUALIFY!!

See: John Rickey
Monday, July 20
12 Noon to 9 p.m.
Tuesday, July 21
8 a.m. to 8 p.m.

84 LUMBER
COMPANY
Route 23, Circleville, Ohio
Phone 474-7585

7. Female Help Wanted

WANTED middle age woman for babysitting, call 983-3125.

5. Instructions

20,000
NEW AUTO MECHANICS
NEEDED EACH YEAR

Young men and veterans, you can become a trained auto mechanic in fifty short weeks. You can start at good pay, in a good trade, with a good future, if you have the proper training. Advanced courses in diesel and high performance engines also available. Call or write

Since 1910
New York Technical Inst.
1516 W. Broad St.
Columbus, Ohio 43222
Phone (614) 279-3319
Name Age
Address
City State Zip
Telephone
My work hours are .... to ....
Veteran — Yes ( ) No ( )
H. S. Grad — Yes ( ) No ( )
(C.V.)

7A. Help Wanted Gen.

ROUTE CARRIER
NEEDED
IN ASHVILLE
Must Be 11 Years or Older
Call Mrs. Dray — 474-3131 after 1:30

4. Business Service

HANING'S INC
Plumbing — Heating
Roofing — Sheet Metal
Pumps and Repair
158 W. Main St.
Call Dale Conkle
Phone 474-4651

7. Female Help Wanted

FULL or part time sales girls. Experience preferred. Sharff's Fashion. Inquire, Mrs. Regan, Manager.

9. Situations Wanted

CUSTOM mowing, prefer large acreage. Call 474-2862.

JOBS Wanted! Contact the PICCA Community Office. 165 E. Main Street, 474-7452, and speak with Shirlee Yenke if you have any full-time, part-time, or temporary job openings.

10. Automobiles for Sale

1965 PLYMOUTH Valiant station wagon. Call City Loan. 474-2121.

1963 CHEVY 6 cyl. Biscayne, 2 door automatic, radio and heater, low mileage, clean, $500. 986-2031.

1965 PLYMOUTH satellite 383 high performance. Needs transmission. Best offer. Call 474-6651 after 6.

1968 CAMARO. Good condition. Low mileage. 474-3764.

1961 RAMBLER Classic 4 door sedan. May be seen 5 miles east of Circleville on US Route 22. John Miranda.

See The 1970 Dodges
And Chryslers
At
WES EDSTROM
MOTORS
150 E. Main St.

10-B Trucks

1958 TWO-ton truck. Been done over by garage. $450. 1959 wagon. Fair all around. $60. Kingston, 642-5059.

10-A Motorcycles

1969 YAHAMA motorcycle. 1965 Harley Davidson. 983-3125.

HONDA motorcycle, late model, low mileage, A-1 condition. Phillip Davis, 564 E. Union St. Call after 5 p.m.

11A. Auto Parts

FOR THE BEST IN
NEW & REBUILT
AUTO PARTS
SEE
CIRCLE AUTO PARTS
123 E. FRANKLIN ST.
474-3261

12. Trailers

TRAILER space for rent. Call 474-4095.

RUNNING gears off a house trailer. 676 E. Mound.

FOR rent: Trailer with two rooms added, in Kinderhook. 986-5605 after 4.

ATTENTION
Exclusive
Rental Purchase Plan
INTEREST FREE —
New or Used
PRICE MOBILE
HOME CENTER
U.S. 23 North
Chillicothe, Ohio
Phone 774-1171

BEST MOBILE HOMES
are found at Ken-Mar Mobile Homes, large selections to choose from with comfortable financing. Our prices start at $3995.00 for a new 60 x 12 mobile home. Free delivery on any new home purchased. Come on out and browse around. Compare our price and quality. We are open weekdays 9 to 9. Saturday 9 to 6. Sunday 12 to 6.
KEN-MAR HOMES
1786 N. Bridge St.
Chillicothe, Ohio — 773-1196

USE THE CLASSIFIEDS

18. Houses for Sale

ENJOY LIVING IN CIRCLEVILLE
TO THE UTMOST
Most Beautiful Section Of Circleville

A home of individual styling — consisting of four spacious bedrooms — 2½ baths, ceramic, comfortable, attractive living room w/beamed ceilings and carpeted. Formal dining room, most complete of kitchens — light and bright family room well located in house plan — mud room and laundry facilities on first floor. Very usable basement with outside entrance. Two car attached garage. This home and grounds are complete in every detail — Dial 474-6294.

HATFIELD REALTY
103 E. Main St., Circleville
Sales Associates:
Marjorie Spalding 474-5204
Dwight Grubb 474-4941
Hubert Puckett 983-2594

FOR SALE BY OWNER

4 bedroom home. 14 acres. Located 5 mile north of Chillicothe. 20 minutes from Circleville. A 1½ story frame with 2 baths. Formal dining room. Finished basement. Oil forced air heating. Air conditioned. 3 car garage. Natural gas on property. Small barn. Ideal for horses. Call for inspection appointment 775-9577.

New Listing

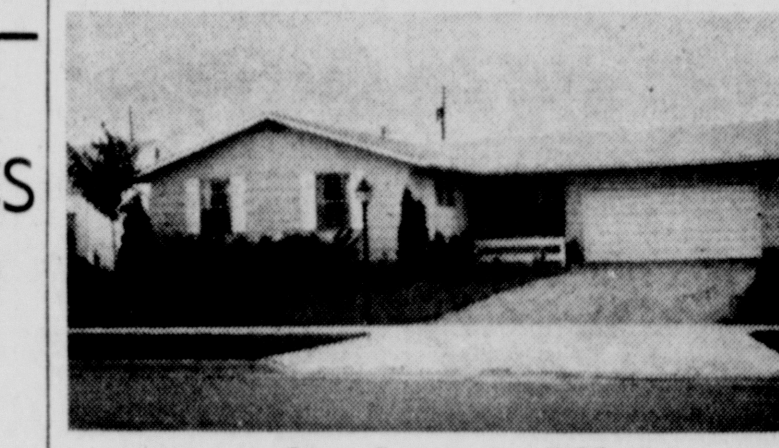

Open Sunday 2-4 P.M.
405 Cedar Heights

Attractive three bedroom home with FAMILY room, bath, nice kitchen, FULL BASEMENT and TWO car garage. Priced in the 20's. Dial Howard Weaver, 474-6536.

D. H. WATT, Realtor
474-5294 474-2924

Recently Listed

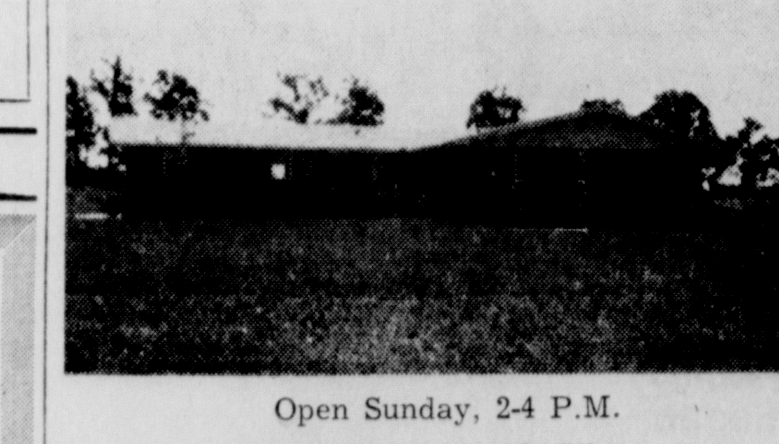

Open Sunday, 2-4 P.M.
399 Walnut Creek Pike

Well-built brick home with three bedrooms, FAMILY ROOM or dining room, built-in kitchen, 1½ baths, 2 car garage and approximately one acre of ground (located in the city.) Take a look. Mary Jane Watt, 474-7058.

DONALD H. WATT, Realtor
474-2924 474-5294

14. Houses for Rent

NEW 2 BEDROOM TWIN SINGLE, CARPET AIR CONDITIONING, GAS HEAT. WASHER & DRYER SPACE. 474-3795.

15. Sleeping Rooms

ROOMS for rent, day, week or month. The Guest House. 474-5995.

ROOM for working man, private entrance. 474-2285. 711 N. Court Street.

17. Wanted to Rent

FURNISHED small apartment. Responsible single lady. 474-4510.

18. Houses for Sale

3 ROOM cottage all paneled, new bath. 474-5653 or 474-4616.

HOUSE 2 or 3 bedroom, built-in kitchen, utility room, 24 x 24 garage, 3¼ acre. Close to plants. Phone 474-3279.

MODERN 5 room house with carport. Hardwood floors, full basement. Natural gas furnace. Saltcreek township. Terms by owner. 332-3421 or 332-5660 after 3.

BY owner — new 7 room brick. Over 2 acres. Many extras. 13 miles south Circleville, Route 104. Inquire at house or phone Chillicothe 775-1553.

BY Owner: Two new homes, both with 3 bedrooms, large bath, built-in kitchen carport and fully carpeted. Large 10'x200' lots. One lot for sale 100' x 200'. All located on Swackhammer Road. Call after 6 p.m. for appointment to see Paul F. McAfee, phone 474-2078.

BY OWNER: 3 bedroom, 1½ bath, built in kitchen, dining room, large living room. Full basement. Attached garage. ½ acre lot. In the city on Walnut Creek Pike. Priced in the mid twenties. Call 474-7482.

FOR Sale by builder new all gas 3 bedroom home. Full basement with sliding glass doors at lower level to patio area. Call 474-7786 after 4:30.

FOR Sale by owner. Home in Mt. Sterling. 3 bedrooms basement. 1 car garage. Low per cent assumable FHA loan. After 6:00 p.m. Call 869-3287. Anytime Sunday

18. Houses for Sale

FOR sale by owner. 4 large rooms, bath, furnace, hardwood floors covered patio. 24 x 30 concrete block garage on 5 acres level land. Black top road. 14 miles south of Circleville. Phone 655-2749, Chillicothe.

SUBURBAN
West on No. 56 about 7 miles. One floor 3 bedroom, 1½ baths and over ½ acre. This is worth your investigation. Russ Palm, 474-5234.

Donald H. Watt
Realtor
474-5294 474-2924

OPEN HOUSE
2 - 5 SUNDAY
Bellamy Realty

Route 188 — approximately 4 miles — look for sign — 3 bedrooms, large kitchen with range, utility room, new carpet and hardwood floors, attached garage, in excellent condition. Approximately 2 years old. Less than $20,000.

NEW LISTING

4 bedroom country home on State Route. Large living room with wall to wall carpet, kitchen with built-ins and dishwasher. Gas furnace, full finished, divided basement with shower. 2 car garage. Priced in mid-twenties.

JANE BARR, 474-4171
PATSY MARQUART, 474-3480

EVANS REALTY
JOHN A. EVANS, Realtor
121 E. Main St. — 474-4266

USE THE CLASSIFIEDS

18. Houses for Sale

PROPERTY FOR SALE

Lovely 3 bedroom brick home in Circleville. Priced to sell. 6% loan can be assumed.

Commercial property and house near Deercreek Dam.

80 acre farm near Ringgold.

Call JERRY EASTER, 474-5394
MOSS REAL ESTATE
486-2996

Open Sunday 1 - 3 P.M.
452 Stella Avenue

Price reduced $2,000 on this one floor plan ranch-style with stone front. Three bedrooms, nice lot. Don Poling 474-3259. Priced in teens.

Open Sunday 1 - 3 P.M.
565 Ridgewood Drive

Elegant northend home with three bedrooms, 2 baths, carpeted living room and dining room, FAMILY room, built-in kitchen, full basement, nice lot and 2 car garage. Sue Spires, 474-2585.

Open Sunday 2 - 4 P.M.
Bell Station Road

All brick home located about 2 miles east of town. Three bedrooms, 2 baths, carpeted, dining room, 2 car garage, large lot. Edna Timmons, 474-5181.

Open Sunday 2 - 4 P.M.
Home Built by G. E. Leist

Four bedrooms, 2½ baths with this brick and frame home located on Walnut Creek Pike (about 2 miles east of town.) Large kitchen, FAMILY room and 2 car garage. Large lot. Priced low at $30,000.00. Russ Palm, 474-5234.

D. H. WATT, Realtor
474-2924 474-5294

702 North Pickaway Street

Lovely, well built home on almost an acre of land. Newly decorated downstairs. Carpeted living room with wood burning fireplace. Formal dining room with built-in corner cupboards, family size kitchen with pantry, knotty pine den, half bath. Extra large master bedroom with adjoining sitting room (or 4th bedroom), two other bedrooms, full bath. Full basement with laundry area, workshop, 2 storage rooms, unfinished recreation room with wood burning fireplace. Large two car garage with loft above. For appointment, contact David W. Parks, telephone no. 474-8304.

H HARDIN REALTORS H

- Just 30 minutes South.
- Ranch — 3 bedroom on ½ acre lot with woods behind, basement and garage. Under $20,000.00.
- Contemporary style ranch with 3 bedrooms, full basement, carport, nice lot. Take over low interest loan. Moderate down payment.
- We can build to your specs.
- Lots in Kingston and Chrissy Lee Addition, Chillicothe. Up to 5 acres.
- 20 minutes away.
- Split level, 7 rooms, 3 bedrooms, 3 baths. 4½ acres. Almost new. Private, peaceful. 3 miles N.E. of Chillicothe, Ohio.
- 3800 sq. ft. brick ranch home with many luxurious features. Less than $13.00 per sq. foot. Cannot be equalled. In one of our finest areas.

JOHN HOWSON 614-775-0631
JUANITA MEDERT 614-774-2705
STANLEY D. LEE 614-774-2905

F. Don & Larry D. Hardin
9 to 9 Realtors 614-775-0300
96 E. 4th St., Chillicothe
H H

18. Houses for Sale

OPEN HOUSE
SUNDAY 2 - 5 P.M.
Bellamys

190 Sunset Dr. — 3 bedrooms, large kitchen with dining area, full basement. All carpeted, storm doors and windows, large enclosed patio in rear, fenced rear yard. Very good condition, a loan of approximately $13,500.00 at 5¾% can be assumed. Less $20,000. Look this over.

OPEN HOUSE
SUNDAY 2 - 5
Bellamy Realty

Marshall Road — In rear on Juhl — Go North on Old 23 past Baptist Church, turn on Marshall Road, go straight to end and turn left. New brick home of 2200 sq. ft. living space. 3 large bedrooms, 2 baths, all carpeted, slate foyer, built-in kitchen with dishwasher, disposal, central air, stone fireplace, family room and formal dining room with crystal chandelier, 2 car attached garage, utility room, patio in rear, front porch of 34'. A beautiful home on approximately ¾ acre and well built. Owners will consider small 2nd mortgage on down payment if needed.

Bellamy Realty
369 E. Main St. — 474-4616

New Listing — 1 full acre, well landscaped, all brick, 3 bedrooms, dining room, fireplace, 2 car garage, patio. Well located in country, in excellent condition. Appointment.

New Listing — 5 rooms and bath, on corner lot in moderate area, extra building on lot, could be made into rental. Priced to sell, $7500. Appointment, call Zwayer or others.

Water St. Older home of 7 rooms and bath, new gas furnace. Priced to sell $5800.

New 3 bedroom home, large kitchen with range, all carpeted, attached garage. On approximately 1 acre. Near lake, $16,900.

Lovely new home, Walnut Creek Pike, 3 bedrooms, built-in range, 2 baths.

Raney Bellamy, 474-7215
Zwayer, 474-6893
Stiles, 983-2160
Custer, 877-4722

19. Farms for Sale

LIST your farms with George C. Barnes, Realtor.

20. Lots for Sale

LOTS for sale 2¾ acres vacant land 332-2888.

21. Real Estate - Trade

CURTIS W. HIX
R. E. Broker and Auctioneer
— Salesmen —
W. E. Clark — 474-4200
Office 228½ N. Court St.

W. D. Heiskell and Son
Realtors
123 South Court St.
474-6137 (Office) 474-7144 (Res.)
Larry McFadden — 474-3995
Ruth McFadden — 474-3995
Charles Rose—986-6584

Up a Tree?
Real Estate Problems?
Call
JANE K. SPEAKMAN
Real Estate Broker
129½ W. Main St.
474-2898

Circleville Realty
WILLIAM BRESLER, Realtor
Off. 474-3795 Res. 474-5722
Robert Burton, 474-3058
David Betts, 474-4004
Pat Knecht, 474-4469
152 West Main Street

At Your Service:
E. R. Bennett, Realtor
Mrs. Jeanne Bach, 474-4134
James W. Ford, 474-4581
Mrs. Leo Hedges, 474-3304
Glyn Hoover, 474-6160
Office: 127½ E. Main Street
474-2197

22. Bus. Opportunities

PICKAWAY COUNTY
RESTAURANT

One of the finest restaurants in Pickaway County with long established clientele and excellent food. Attractive surroundings. A real opportunity.

Donald H. Watt
Realtor
474-2924 474-5294

24. Misc. for Sale

CHROME table, red formica top-4 chairs. Reasonable. 474-2920.

BANK run gravel, sand and fill dirt. Raleigh Spradlin. 474-4127 or 474-6722.

SELMER tenor saxaphone with tray carrying case. Call 474-7998 after 5 p.m.

10,300 BTU Westinghouse Air conditioner, used 3 months. $200. 474-5816.

USED Bolens lawn keeper (like new). H&S Service Inc. 205 Island Road.

24. Misc. for Sale

BEAUTY shop equipment and supplies. Wigs and wig supplies. Reasonable. Phone 474-4750.

CHERRY drop leaf table, 2 old fashioned chests, double jenny lind bed, Wurlitzer spinet piano. 474-4510.

GIRLS white French provincial single bed, dresser with mirror. $35.00. 474-2423.

1967 CHEVY slightly damaged; damaged 1965 Comet Caliente; 1965 Chevy super sport; Chevy 4 speed; 243 Chevy engine; McCulloch chain saw, like new, 983-9213 call anytime.

See Mason's for the finest air conditioner made —
CARRIER
Any size for any room.
MASON FURNITURE
121-125 N. Court St.

OFFICE
EQUIPMENT
Paul A. Johnson
Tel 474-2680

Kitchenaid
SALES & SERVICE
MAC'S
113 E. Main St.
474-3153

VACUUM CLEANERS

Brand New Rex-vacs, paint damaged in factory cartons, with attachments & carpet shampooer. Sacrifice $19.00 Cash or E-Z terms. Phone 474-4767.

SEWING MACHINE

New Portable Zig-Zag 1970, slightly scratched in shipment, Sews designs, buttonholes, & write names. Sacrifice $31.20 Cash or terms available. Cabinet available. Phone 474-4767.

NECCHI
Sales & Service
Parts & Rentals
SERVICE ON ALL
MAKES OF MACHINES
FREE ESTIMATES
Call Collect 237-7447
1381 S. Hamilton Rd.
Columbus, Ohio

USED TV's
Black & White
Console
$69.95
GE Remote Control
Black & White
Console
$79.95
Large Silvertone
Color Console
$249.95
B. F. GOODRICH
115 Watt St.

Always a large selection of good used furniture. Buy where your money goes further.
New and Used Furniture
FORD'S
USED
FURNITURE
155 W. Main
Phone 474-4581

HOMELITE
Chain Saw
Sales and Service
Chain Sharpening

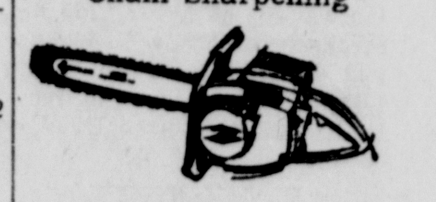

Contractors
& Industrial
Supply Co.
Corner Rt. 22 & 56 West
Circleville, Ohio
BOB JOHNSON, Owner
474-7553

26. Wanted to Buy

USED furniture which needs upholstering and wood furniture needing repair or refinishing, for furniture restoration training. Phone Bob Griffith, 474-8616. Daytime.

OLD corner cupbard with glass or solid door. Also flat wall cupboards. Call Lancaster collect 653-4155 or write Box 763-C c-o The Herald.

27. Pets

FREE puppies, part beagle, 474-7660.

AKC Poodles, 7 weeks. Male & female. Apricot, shots started. 642-2434.

DACHSHUND miniature puppies AKC Registered with shots and health papers. Maxson Kennels, Laureville, Ohio, 332-3193 or 332-2491.

AKC registered Cairn Terriers, Pekingese, Dachshund, Scottie, Mixed Chihuahua and Lay Fox Terriers, Scotties and Cain Terrier (puppies). Priced to sell. Laurelville Kennel, Laurelville, Phone 332-3934.

USE THE CLASSIFIEDS

Daily Television Schedule

SATURDAY

(C) Denotes Color

12:00 — (4) Opportunity Line — C; (6) Get Together — C; (10) Monkees — C.
12:30—(4) Travel Film; (6) Bandstand — C; (10) Penelope Pitstop — C.
1:00—(4) Gilligan's Island; (10) Superman — C.
1:30—(4) Miniature Golf; (6) Pinbusters — C; (10) Jonny Quest — C.
2:00 — (4) Baseball Pre-Game —C; (10) Job Show — C.
2:15 — (4) Minnesota vs Orioles — C.
2:30 — (6) Wrestling — C; (10) Aware — C.
3:00 — (10) NFL Action — C.
3:30 — (6) Roller Derby — C; (10) Movie — TBA.
4:30 — (6) Big Picture — C.
5:00 — (4) Twilight Zone; (6) Swimming (special).
5:30 — (4) News, Sports, Weather.
6:00—(4) Midwestern Hayride — C; (10) Hogan's Heroes — C.
6:30 — (6) News, Weather Sports; (10) Traffic Court —C.
7:00—(4) News — Huntley, Brinkley — C; (6) College Show; (10) Death Valley Days — C.
7:30—(4) Ray Stevens — C; (6) Let's Deal — C; (10) Jackie Gleason — C.
8:00 — (6) Newlyweds — C.
8:30 — (4) Adam-12 — C; (6) Lawrence Welk; (10) My Three Sons — C.
9:00 — (4) Movie — "Jujard"; (10) Green Acres — C.
9:30 — (6) Miss Ohio Pageant (special) ; — (10) Petticoat Junction — C.
11:00 — (4) News, Weather, Sports —C; (6) Movie — 'Ice Palace."
11:30 — (4) Movie — "Land Unknown"; (10) Movie — "Fast and Sexy."
12:45 — (4) Movies — "Station West," "Sealed Cargo" and "Born To Kill."

SUNDAY

(C) Denotes Color

12:00 — (4) Golden Years — C; (6) Bowling — C; (10) Urban League — C.
12:25 — (4) Black Cameo C.
12:30—(4) Black Experience; (10) Wagon Train.
1:00—(4) Meet The Press.
1:30—(4) International Zone; (6) Issues and Answers — C.
2:00 — (4) Movies — "Arizona," "Captain Hurricane," and "Annie Oakley."
2:30 — (6) Movie — "Crazy Over Horses."
3:00 — (10) News.
3:30 — (6) Movie — "Breakthrough"; (10) AAU Track Meet.
4:00—(6) Movie — "Crashing Las Vegas."
4:30 — (10) Movie — "Skirts Ahoy."
5:00 — (6) Movie — "Mr. Magoo"; (34) Sounds of Summer.
6:00 —(4) Gilligan's Island.
6:30 — (4) News, Weather, Sports — C; (6) Roundtable; (10) News —C.
7:00 — (4) Variety Show; (6) Land of Giants; (10) Lassie — C; (34) Misterogers.
7:30—(4) Walt Disney — C; (10) To Rome — C; (34) Biography.
8:00 — (6) FBI — C; (10) Ed Sullivan — C; (34) The Show
8:30 — (4) Bill Cosby — C.
9:00 — (4) Bonanza — C; (6) Movie — "Deadly Affair"; (10) Comedy Tonight; (34) Forsythe Saga.
10:00 — (4) Bold Ones — C; (10) Mission Impossible — C; (34) Evening at Pops.
11:00 — (4) News, Weather, Sports — C; (6) News — C; (10) News, Weather, Sports — C.
11:15 — (6) Dick Cavett — C.
11:30 — (4) Johnny Carson — C; (10) Movie — "Beast of Budapest."
12:15 — (6) News — C.
1:00 — (4) News, Weather — C.

MONDAY

(C) Denotes Color

4:00 — (4) Another World — Somerset — C; (6) Dark Shadows — C; (10) Gomer Pyle — C; (34) Sesame Street.
4:30 — (4) Peyton Place; (6) McHale's Navy; (10) Movie — "This Side of the Law."
5:00 — (4) Perry Mason; (6) I Love Lucy; (34) Misterogers.
5:30 — (6) Truth or Consequences — C; (34) Friendly Giant.
5:45 — (34) Davy and Goliath
6:00 — (4) News, Weather, Sports — C; (6) Big Valley — C; (10) News, Weather, Sports — C; (34) For Women Only.
6:30 — (4) News — Huntley, Brinkley — C; (10) News — Cronkite — C; (34) Children's Fair.
7:00 — (4) Daisies; (6) News, Weather, Sports — C; (10) News, Weather, Sports — C; (34) Misterogers — C.
7:30 — (4) My World — C; (6) Takes A Thief — C; (10) Gunsmoke — C; (34) You Are There — History.
8:00 — (4) Monday Theatre — C; (34) World Press — C.
8:30 — (4) Movie — "War Lord;" (6) Movie — "Red Mountain"; (10) Here's Lucy — C.
9:00 — (10) Mayberry R.F.D. — C; (34) NET Journal.
9:30 — (10) Doris Day — C.
10:00 — (10) Wild West — C; (34) Insight.
10:30 — (6) Now (Report) — C; (34) Fashion Shortcuts.
11:00 — (4) News, Weather, Sports — C; (6) News — C; (10) News, Weather Sports — C; (34) Book Beat.
11:30 — (4) Johnny Carson — C; (6) Dick Cavett — C; (10) Movie — "Tideon of Scotland Yard."
1:00 — (4) Focus Columbus — C.
1:30 — (4) News, Weather — C.

28. Farm Equipment

OHIO Pole Buildings by Hutchinson Builders, Inc. Phone 927-9706, 927-9786, Pataskala, Ohio.

MASSEY Harris 101, $450; Massey Ferguson Super 90, $2950; Ford Major w-plows $1200. Lyons Equipment Co., 430 W. High St. 474-6028.

UMBAUGH
POLE BUILDINGS!
Most for your money!
Built with you in mind!
Able skilled workmen!
Use our farmstead planning!
Good selection!
Have us help you plan!
Umbaugh Pole Buildings
3777 W. 37,
Delaware, Ohio 43015
Phone 363-1901 Collect

29. Gar.-Produce-Seeds

TRANSPARENT apples by the bushel or peck. Fred H. Fee & Sons, Stoutsville, Route 1. 474-3642.

30. Livestock

FOR sale: Registered Yorkshire boar. 474-6805.

PURE bred Polled Hereford bull ready for service. 474-5646.

DEAD stock removed. $3.00 per head. 444-7885, Columbus, 774-1270, Chillicothe.

32. Public Sale

GARAGE AND
DRIVEWAY SALE
JULY 22 thru 25
9 to 6
WED. thru SAT.

ANTIQUES — Washington rocker, wool coverlet dated, crocheted table cloth, linens, silver some sterling. Old bottles, fruit jars, plus beams, avons, some coin and stamp collection. Lot of good dishes and miscellaneous items.
Roscoe Warren
213 Linden Lane

"MY TURN AT BAT!" — That's what pretty Mrs. Sally Simmons John seems to be saying after becoming the bride of Tommy John, Chicago White Sox pitcher. Sally is an account executive for a Terre Haute, Ind., television station.

Notice of Public Hearing of Application to Amend Scioto Twp. Zoning Resolution and to Rezone Certain Real Estate.

Notice is hereby given that application has been filed with the Zoning Commission Board of Scioto Twp. Pickaway Co., Ohio to amend the Zoning Resolution and to rezone certain real estate as follows:

Application to amend and rezone from Residential to Commercial and Residential certain real estate owned by Mr. and Mrs. Robert J. Ramey located on Northwest Corner of State Routes No. 104 and 316.

Hearing on said application will be held before the Twp. Zoning Commission Board on Tuesday August 4, 1970 at 8:00 p.m. at Twp. House in Commercial Point, Ohio. After such a hearing the matter will be referred for further determination to the Board of Trustees of Scioto Twp.

Scioto Twp. Zoning Commission Board
Nancy E. Warner, Clerk
July 18

Notice of Public Hearing on Application to Amend Scioto Twp. Zoning Resolution and Rezone Certain Real Estate. After The Approval of Zoning Commission and Certification of Scioto Twp. Trustees.

Notice is hereby given that on July 7, 1970 at 8 p.m. Zoning Commission of Scioto Twp. Pickaway County, Ohio approved and allowed the rezoning of certain real estate as follows:

Application to amend and rezone from FR classification to R20 certain real estate owned by Mr. Edward Shaw located on Columbus-Darbyville Rd. about ½ mile south of Pickaway-Franklin County line.

Said application having been so approved and the text and map showing such approval, after having been certified to the Board of Twp. Trustees according to law, the same will be had for a hearing before Scioto Twp. Trustees at 8:00 p.m. on Friday, August 7, 1970 at the Twp. House in Commercial Point, O.

The text and map above referred to are available for inspection at the office of the Clerk of said board.

Scioto Twp. Trustees
Mrs. Nancy E. Warner, Clerk
July 18

NOTICE FOR APPLICATIONS TO BECOME DEPOSITORY FOR INACTIVE DEPOSITS

Applications will be received by the undersigned at the office of the Clerk of the Board of Trustees of the Pickaway County District Public Library, located at 165 E. Main Street, Circleville, Ohio, until twelve o'clock noon on the third day of August, 1970, from any institutions legally eligible which may desire to submit written application to be designated as a public depository of the inactive deposits of said Library, as provided by law.

Said applications shall be made in conformity with the following resolution passed on the 13th day of July, 1970: Resolved, that the estimated aggregate maximum amount of public funds subject to the control of said Board of Trustees of the Pickaway County District Public Library to be awarded and be on deposit as inactive deposit is Seventy-five Thousand Dollars ($75,000.00); that the Clerk notify the institutions of the passage of this resolution and request their applications to become a depository; that applications will be received and opened at 12 noon on the 3rd day of August, 1970; that designation of depository shall be made at a special meeting of the Board of Library Trustees to be held at 7 P.M. on August 3, 1970; and that the Board reserves the right to reject any and all bids.

Applications should be sealed and endorsed, "Application for deposit of public monies."

Frances Houser, Clerk
Board of Trustees
Pickaway County District
Public Library
July 18, 25

Takes Driver's Test In 1915 Model T

LISBON, Ohio (AP) — Brian Kelm, 16, passed his driver's license examination this week driving a 1915 Model T Ford owned by his father.

"I never had so much fun," license examiner Robert Jackson said. He said Kelm handled the Tin Lizzie like an expert and "parked it on a dime with nine cents change."

NOTICE OF PUBLIC HEARING ON TAX BUDGET

Two copies of the Tax Budget as tentatively adopted for the Trustees of Scioto Township in Pickaway County, Ohio, are on file in the office of the Clerk of said Scioto Township Trustees. These are for public inspection; and a Public Hearing on said Budget will be held at the Township House in Commercial Point, Ohio in said Scioto Township, on Friday the 7th day of August, 1970, at 8:00 o'clock P.M.

Scioto Township Trustees
Nancy E. Warner, Clerk
July 18

NOTICE OF PUBLIC HEARING ON TAX BUDGET

Two copies of the Tax Budget as tentatively adopted for the Wayne Twp. Trustees of Wayne Twp. in Pickaway County, Ohio, are on file in the office of the clerk of said Twp. These are for public inspection; and a Public Hearing on said Budget will be held at the Twp. House in said Twp., on Monday, the 3rd day of Aug., 1970, at 7:00 o'clock P.M.

Wayne Twp. Trustees
William A. Hottman Jr., Clerk
July 18

IN THE COMMON PLEAS COURT OF PICKAWAY COUNTY, OHIO

HARRY D. BOWMAN, JR.
R. F. D. No. 2
Ashville Ohio,
Plaintiff
-vs-
CAROLE ANNE BOWMAN
Address Unknown,
CASE NO. 25909
Defendant

NOTICE

Carol Anne Bowman, whose place of residence is unknown, will take notice that on June 3, 1970, the undersigned filed his petition against her in the Court of Common Pleas of Pickaway County, Ohio, praying for a divorce and relief on the grounds of gross neglect of duty and extreme cruelty. Said cause will be for hearing on and after the 18th day of July 1970.

Harry D. Bowman Jr.
David Kraft, Attorney for Plaintiff
June 6, 13, 20, 27; July 4, 11, 17

**RESOLUTION 47-70
A RESOLUTION DEFINING CIRCLEVILLE'S POLICY ON WATER SERVICE AREAS:**

WHEREAS a lack of water supply has limited the development of some areas of Pickaway County, and

WHEREAS, the Earnhart Water District will provide a much needed water supply for many areas of Pickaway County where water is not otherwise readily available, and

WHEREAS, while recognizing that, there is a need for such a water supply there is also vital necessity that such a water system does nothing to jeopardize the development of other areas of the County, and

WHEREAS, the Earnhart Water District's present plans call for extension of services within Circleville Township and in many instances, abuting the corporation boundary line of Circleville, and

WHHEREAS, the Pickaway County Regional Planning Commission's study for water systems for Pickaway County accepted on September 3rd, 1969, and the Circleville Master Plan study accepted on November 24, 1969 both recommended that the immediate Circleville Township area surrounding the City of Circleville should be served by the existing municipal water system for the best and orderly development of the county, and city, and

WHEREAS, such an extension into Circleville Township is considered to be detrimental and against the best interest of Circleville and would therefore adversely affect the orderly growth of Circleville, and

WHEREAS, th Circleville water system has both the capacity and future plans to serve such areas of Circleville Township.

NOW THEREFORE BE IT RESOLVED by the Council of the City of Circleville, Ohio:

SECTION 1. That there is a need in areas of the county for a water system such as proposed by the Earnhard Water District.

SECTION 2. That the said Earnhart Water District service areas as being presently planned, however, is against both the recommendation of the Comprehensive Water Plan of the Pickaway County Regional Planning Commissioner and the Master Plan of the Circleville Planning Commission.

SECTION 3. That the present plans are against the orderly growth and best interest of the City of Circleville and that it is requested and strongly urged that such plans for the service area be changed immediately.

SECTION 4. That copies of this Resolution be sent to Officers of the Earnhart Water District and other state and federal agencies inclufded in the said project.

SECTION 5. That this Resolution shall take effect and be in force from and after the earliest time allowed by law after its passage and approval by the Mayor.

PASSED July 7, 1970
Joseph F. Bell
President of Council
Attest Robert J. Shadley
APPROVED July 8, 1970
Richard L. Gerhardt
Mayor
July 11, 18

good as new used cars
SEE OUR COMPLETE SELECTION
BEFORE YOU BUY . . .
YATES
MOTOR CO.
1220 S. Court St.

Save $100 to $300
by Ridding Your Home of Termites
yourself
with
Arab
U-DO-IT
CONCENTRATE

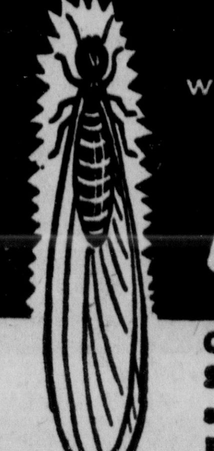

GET THE FACTS FREE, Showing How Simple It Is To Treat Your Home Yourself With Arab U-Do-It. Do It Now And Prevent Thousands Of Dollars In Damage By Termites.
JIM'S PAY & SAVE
400 N. Court St.
Or 1 Mile North on Old Route 23

Tiger by Bud Blake

Flash Gordon by Dan Barry

Dr. Kildare by Ken Bald

Blondie by Chic Young

Rip Kirby by Prentice & Dickenson

Donald Duck by Walt Disney

Beetle Bailey by Mort Walker

Etta Kett by Paul Robinson

Mr. Abernathy by Jones & Ridgeway

Daily Television Schedule

SATURDAY

(C) Denotes Color

12:00 — (4) Opportunity Line — C; (6) Get Together — C; (10) Monkees — C.
12:30—(4) Travel Film; (6) Bandstand — C; (10) Penelope Pitstop — C.
1:00—(4) Gilligan's Island; (10) Superman — C.
1:30—(4) Miniature Golf; (6) Pinbusters — C; (10) Jonny Quest — C.
2:00 — (4) Baseball Pre-Game —C; (10) Job Show — C.
2:15 — (4) Minnesota vs Orioles — C.
2:30 — (6) Wrestling — C; (10) Aware — C.
3:00 — (10) NFL Action — C.
3:30 — (6) Roller Derby — C; (10) Movie — TBA.
4:30 — (6) Big Picture — C.
5:00 — (4) Twilight Zone; (6) Swimming (special).
5:30 — (4) News, Sports, Weather.
6:00—(4) Midwestern Hayride — C; (10) Hogan's Heroes — C.
6:30 — (6) News, Weather Sports; (10) Traffic Court —C.
7:00—(4) News — Huntley, Brinkley — C; (6) College Show; (10) Death Valley Days — C.
7:30—(4) Ray Stevens — C; (6) Let's Deal — C; (10) Jackie Gleason — C.
8:00 — (6) Newlyweds — C.
8:30 — (4) Adam-12 — C; (6) Lawrence Welk; (10) My Three Sons — C.
9:00 — (4) Movie — "Jujard"; (10) Green Acres — C.
9:30 — (6) Miss Ohio Pageant (special) ; — (10) Petticoat Junction — C.
11:00 — (4) News, Weather, Sports —C; (6) Movie — 'Ice Palace."
11:30 — (4) Movie — "Land Unknown"; (10) Movie — "Fast and Sexy."
12:45 — (4) Movies — "Station West," "Sealed Cargo" and "Born To Kill."

SUNDAY

(C) Denotes Color

12:00 — (4) Golden Years — C; (6) Bowling — C; (10) Urban League — C.
12:25 — (4) Black Cameo C.
12:30—(4) Black Experience; (10) Wagon Train.
1:00—(4) Meet The Press.
1:30—(4) International Zone; (6) Issues and Answers — C.
2:00 — (4) Movies — "Arizona," "Captain Hurricane," and "Annie Oakley."
2:30 — (6) Movie — "Crazy Over Horses."
3:00 — (10) News.
3:30 — (6) Movie — "Breakthrough"; (10) AAU Track Meet.
4:00—(6) Movie — "Crashing Las Vegas."
4:30 — (10) Movie — "Skirts Ahoy."
5:00 — (6) Movie — "Mr. Magoo"; (34) Sounds of Summer.
6:00 —(4) Gilligan's Island.
6:30 — (4) News, Weather, Sports — C; (6) Roundtable; (10) News —C.
7:00 — (4) Variety Show; (6) Land of Giants; (10) Lassie — C; (34) Misterogers.
7:30—(4) Walt Disney — C; (10) To Rome — C; (34) Biography.
8:00 — (6) FBI — C; (10) Ed Sullivan — C; (34) The Show
8:30 — (4) Bill Cosby — C.
9:00 — (4) Bonanza — C; (6) Movie — "Deadly Affair"; (10) Comedy Tonight; (34) Forsythe Saga.
10:00 — (4) Bold Ones — C; (10) Mission Impossible — C; (34) Evening at Pops.
11:00 — (4) News, Weather, Sports — C; (6) News — C; (10) News, Weather, Sports — C.
11:15 — (6) Dick Cavett — C.
11:30 — (4) Johnny Carson — C; (10) Movie — "Beast of Budapest."
12:15 — (6) News — C.
1:00 — (4) News, Weather — C.

MONDAY

(C) Denotes Color

4:00 — (4) Another World — Somerset — C; (6) Dark Shadows — C; (10) Gomer Pyle — C; (34) Sesame Street.
4:30 — (4) Peyton Place; (6) McHale's Navy; (10) Movie — "This Side of the Law."
5:00 — (4) Perry Mason; (6) I Love Lucy; (34) Misterogers.
5:30 — (6) Truth or Consequences — C; (34) Friendly Giant.
5:45 — (34) Davy and Goliath
6:00 —(4) News, Weather, Sports — C; (6) Big Valley — C; (10) News, Weather, Sports — C; (34) For Women Only.
6:30 — (4) News — Huntley, Brinkley — C; (10) News — Cronkite — C; (34) Children's Fair.
7:00 — (4) Daisies; (6) News, Weather, Sports — C; (10) News, Weather, Sports — C; (34) Misterogers — C.
7:30 — (4) My World — C; (6) Takes A Thief — C; (10) Gunsmoke — C; (34) You Are There — History.
8:00 — (4) Monday Theatre — C; (34) World Press — C.
8:30 — (4) Movie — "War Lord;" (6) Movie — "Red Mountain"; (10) Here's Lucy — C.
9:00 — (10) Mayberry R.F.D. — C; (34) NET Journal.
9:30 — (10) Doris Day — C.
10:00 — (10) Wild West — C; (34) Insight.
10:30 — (6) Now (Report) — C; (34) Fashion Shortcuts.
11:00 —(4) News, Weather, Sports — C; (6) News — C; (10) News, Weather Sports — C; (34) Book Beat.
11:30 — (4) Johnny Carson — C; (6) Dick Cavett — C; (10) Movie — "Tideon of Scotland Yard."
1:00 — (4) Focus Columbus — C.
1:30 — (4) News, Weather — C.

28. Farm Equipment

OHIO Pole Buildings by Hutchinson Builders, Inc. Phone 927-9706, 927-9786, Pataskala, Ohio.

MASSEY Harris 101, $450; Massey Ferguson Super 90, $2950; Ford Major w-plows $1200. Lyons Equipment Co., 430 W. High St. 474-6028.

UMBAUGH
POLE BUILDINGS!
Most for your money!
Built with you in mind!
Able skilled workmen!
Use our farmstead planning!
Good selection!
Have us help you plan!
Umbaugh Pole Buildings
3777 W. 37,
Delaware, Ohio 43015
Phone 363-1901 Collect

29. Gar.-Produce-Seeds

TRANSPARENT apples by the bushel or peck. Fred H. Fee & Sons, Stoutsville, Route 1. 474-3642.

30. Livestock

FOR sale: Registered Yorkshire boar. 474-6805.

PURE bred Polled Hereford bull ready for service. 474-5646.

DEAD stock removed. $3.00 per head. 444-7885, Columbus, 774-1270, Chillicothe.

32. Public Sale

GARAGE AND
DRIVEWAY SALE
JULY 22 thru 25
9 to 6
WED. thru SAT.

ANTIQUES — Washington rocker, wool coverlet dated, crocheted table cloth, linens, silver some sterling. Old bottles, fruit jars, plus beams, avons, some coin and stamp collection. Lot of good dishes and miscellaneous items.
Roscoe Warren
213 Linden Lane

"MY TURN AT BAT!" — That's what pretty Mrs. Sally Simmons John seems to be saying after becoming the bride of Tommy John, Chicago White Sox pitcher. Sally is an account executive for a Terre Haute, Ind., television station.

Notice of Public Hearing of Application to Amend Scioto Twp. Zoning Resolution and to Rezone Certain Real Estate.

Notice is hereby given that application has been filed with the Zoning Commission Board of Scioto Twp. Pickaway Co., Ohio to amend the Zoning Resolution and to rezone certain real estate as follows:

Application to amend and rezone from Residential to Commercial and Residential certain real estate owned by Mr. and Mrs. Robert J. Ramey located on Northwest Corner of State Routes No. 104 and 316.

Hearing on said application will be held before the Twp. Zoning Commission Board on Tuesday August 4, 1970 at 8:00 p.m. at Twp. House in Commercial Point, Ohio. After such a hearing the matter will be referred for further determination to the Board of Trustees of Scioto Twp.

Scioto Twp. Zoning Commission Board
Nancy E. Warner, Clerk
July 18

Notice of Public Hearing on Application to Amend Scioto Twp. Zoning Resolution and Rezone Certain Real Estate. After The Approval of Zoning Commission and Certification of Scioto Twp. Trustees.

Notice is hereby given that on July 7, 1970 at 8 p.m. Zoning Commission of Scioto Twp. Pickaway County, Ohio approved and allowed the rezoning of certain real estate as follows:

Application to amend and rezone from FR classification to R20 certain real estate owned by Mr. Edward Shaw located on Columbus-Darbyville Rd. about ½ mile south of Pickaway-Franklin County line.

Said application having been so approved and the text and map showing such approval, after having been certified to the Board of Twp. Trustees according to law, the same will be had for a hearing before Scioto Twp. Trustees at 8:00 p.m. on Friday, August 7, 1970 at the Twp. House in Commercial Point, O.

The text and map above referred to are available for inspection at the office of the Clerk of said board.

Scioto Twp. Trustees
Mrs. Nancy E. Warner, Clerk
July 18

NOTICE FOR APPLICATIONS TO BECOME DEPOSITORY FOR INACTIVE DEPOSITS

Applications will be received by the undersigned at the office of the Clerk of the Board of Trustees of the Pickaway County District Public Library, located at 165 E. Main Street, Circleville, Ohio, until twelve o'clock noon on the third day of August, 1970, from any institutions legally eligible which may desire to submit written application to be designated as a public depository of the inactive deposits of said Library, as provided by law.

Said applications shall be made in conformity with the following resolution passed on the 13th day of July, 1970: Resolved, that the estimated aggregate maximum amount of public funds subject to the control of said Board of Trustees of the Pickaway County District Public Library to be awarded and be on deposit as inactive deposit is Seventy-five Thousand Dollars ($75,000.00); that the Clerk notify the institutions of the passage of this resolution and request their applications to become a depository; that applications will be received and opened at 12 noon on the 3rd day of August, 1970; that designation of depository shall be made at a special meeting of the Board of Library Trustees to be held at 7 P.M. on August 3, 1970; and that the Board reserves the right to reject any and all bids.

Applications should be sealed and endorsed, "Application for deposit of public monies."

Frances Houser, Clerk
Board of Trustees
Pickaway County District
Public Library
July 18, 25

Takes Driver's Test In 1915 Model T

LISBON, Ohio (AP) — Brian Kelm, 16, passed his driver's license examination this week driving a 1915 Model T Ford owned by his father.

"I never had so much fun," license examiner Robert Jackson said. He said Kelm handled the Tin Lizzie like an expert and "parked it on a dime with nine cents change."

NOTICE OF PUBLIC HEARING ON TAX BUDGET

Two copies of the Tax Budget as tentatively adopted for the Trustees of Scioto Township in Pickaway County, Ohio, are on file in the office of the Clerk of said Scioto Township Trustees. These are for public inspection; and a Public Hearing on said Budget will be held at the Township House in Commercial Point, Ohio in said Scioto Township, on Friday the 7th day of August, 1970, at 8:00 o'clock P.M.

Scioto Township Trustees
Nancy E. Warner, Clerk
July 18

NOTICE OF PUBLIC HEARING ON TAX BUDGET

Two copies of the Tax Budget as tentatively adopted for the Wayne Twp. Trustees of Wayne Twp. in Pickaway County, Ohio, are on file in the office of the clerk of said Twp. These are for public inspection; and a Public Hearing on said Budget will be held at the Twp. House in said Twp., on Monday, the 3rd day of Aug., 1970, at 7:00 o'clock P.M.

Wayne Twp. Trustees
William A. Hottman Jr., Clerk
July 18

IN THE COMMON PLEAS COURT OF PICKAWAY COUNTY, OHIO

HARRY D. BOWMAN, JR.
R. F. D. No. 2
Ashville Ohio,
Plaintiff
-vs-
CAROLE ANNE BOWMAN
Address Unknown,
CASE NO. 25909
Defendant

NOTICE

Carol Anne Bowman, whose place of residence is unknown, will take notice that on June 3, 1970, the undersigned filed his petition against her in the Court of Common Pleas of Pickaway County, Ohio, praying for a divorce and relief on the grounds of gross neglect of duty and extreme cruelty. Said cause will be for hearing on and after the 18th day of July 1970.

Harry D. Bowman Jr.
David Kraft, Attorney for Plaintiff
June 6, 13, 20, 27; July 4, 11, 17

RESOLUTION 47-70
A RESOLUTION DEFINING CIRCLEVILLE'S POLICY ON WATER SERVICE AREAS:

WHEREAS a lack of water supply has limited the development of some areas of Pickaway County, and

WHEREAS, the Earnhart Water District will provide a much needed water supply for many areas of Pickaway County where water is not otherwise readily available, and

WHEREAS, while recognizing that, there is a need for such a water supply there is also vital necessity that such a water system does nothing to jeopardize the development of other areas of the County, and

WHEREAS, the Earnhart Water District's present plans call for extension of services within Circleville Township and in many instances, abuting the corporation boundary line of Circleville, and

WHHEREAS, the Pickaway County Regional Planning Commission's study for water systems for Pickaway County accepted on September 3rd, 1969, and the Circleville Master Plan study accepted on November 24, 1969 both recommended that the immediate Circleville Township area surrounding the City of Circleville should be served by the existing municipal water system for the best and orderly development of the county, and city, and

WHEREAS, such an extension into Circleville Township is considered to be detrimental and against the best interest of Circleville and would therefore adversely affect the orderly growth of Circleville, and

WHEREAS, th Circleville water system has both the capacity and future plans to serve such areas of Circleville Township.

NOW THEREFORE BE IT RESOLVED by the Council of the City of Circleville, Ohio:

SECTION 1. That there is a need in areas of the county for a water system such as proposed by the Earnhard Water District.

SECTION 2. That the said Earnhart Water District service areas as being presently planned, however, is against both the recommendation of the Comprehensive Water Plan of the Pickaway County Regional Planning Commissioner and the Master Plan of the Circleville Planning Commission.

SECTION 3. That the present plans are against the orderly growth and best interest of the City of Circleville and that it is requested and strongly urged that such plans for the service area be changed immediately.

SECTION 4. That copies of this Resolution be sent to Officers of the Earnhart Water District and other state and federal agencies inclufded in the said project.

SECTION 5. That this Resolution shall take effect and be in force from and after the earliest time allowed by law after its passage and approval by the Mayor.

PASSED July 7, 1970
Joseph F. Bell
President of Council
Attest Robert J. Shadley
APPROVED July 8, 1970
Richard L. Gerhardt
Mayor
July 11, 18

good as new used cars
SEE OUR COMPLETE SELECTION
BEFORE YOU BUY . . .
YATES
MOTOR CO.
1220 S. Court St.

Tiger by Bud Blake

Flash Gordon by Dan Barry

Dr. Kildare by Ken Bald

Blondie by Chic Young

Rip Kirby by Prentice & Dickenson

Donald Duck by Walt Disney

Beetle Bailey by Mort Walker

Etta Kett by Paul Robinson

Mr. Abernathy by Jones & Ridgeway

Prince, Princess Have Final Fling To End U.S. Visit

WASHINGTON (AP) — Britain's Prince Charles and Princess Anne danced into the wee morning hours today at a White House lawn party highlighted with French champagne, fireworks and rock music.

The royal couple plans more sightseeing trips and a private dinner with President and Mrs. Nixon before jetting back to London tonight.

The party on the South lawn was the big special occasion of the three-day visit and the last guest departed about 3 a.m. The dance pavillion was covered by a canopy of thousands of tiny white lights. There were 57 candle-lighted, flower-decked tables and the Washington Monument and a full moon served as spectacular backdrops.

The prince danced three times with 24-year-old Tricia Nixon.

From across the country, 564 young people, none over 30, were invited to meet the royal pair. They were mainly sons and daughters of members of the Cabinet, Congress, diplomatic corps, governors and friends of the Nixon family.

The Princess, her blonde hair with a curled fall in back, wore a green voile dress and diamond earrings. The Prince was dressed in a tuxedo brightened by a royal blue velvet bow tie and royal purple handkerchief in the breast pocket. Both held forth in an hour-long receiving line while hosts Tricia Nixon and Julie and David Eisenhower stood on a balcony overlooking the South grounds.

The prince and princess danced to fox trots and rock tunes changing partners and chatting with guests.

The Marine band, Canada's top rock band, "The Guess Who," and a U.S. rock group led by 27-year-old Gary Puckett of San Diego provided the music.

The 21-year-old prince was reported to be charming and a graceful dancer and proved himself a congenial and interested tourist.

He and his 19-year-old sister, Anne, who was frosty at times during rounds of sight-seeing, seemed to relax and enjoy the party. Princess Anne and Tricia outlasted the prince and young Eisenhowers and didn't leave the dance floor until 2:30 a.m.

The press was barred from much of the party. But presidential press secretary Ronald L. Ziegler made a tour of the festivities and reported, "It's a great night. They are having a great time."

When asked how much the party cost, he laughingly replied, "Not much." He noted the President himself was footing the bill.

Nixon had gathered a private black-tie dinner party of his own, including the U.S. and British ambassadors among the 14 guests. All of them, including Mrs. Nixon, watched the party unobserved from the Truman balcony for over an hour.

At midnight, the lights were turned out and for 18 minutes fireworks boomed and illuminated the sky with breathtaking displays that drew applause from the guests.

The fireworks ended with a multi-colored display of the U.S. and British flags, and red, white and blue flares.

Mainly About People

Mrs. Cecil Andrews, 195 Meadow Drive is a patient in Mt. Carmel Hospital, Columbus. She is in room 844.

Jack Mills, 476 E. Franklin St., is a patient in Mt. Carmel Hospital, Columbus.

Mrs. Caniz Carmean, 225 E. Franklin St., has been dismissed from Medicenter in Columbus.

Charles Puffinbarger, 629½ S. Scioto St., is a patient in Grant Hospital, Columbus, where he underwent eye surgery Friday. His room number is 626.

Home Specialities has moved to a new location at 401 S. Pickaway St. Office 474-5044. Evenings call Stan Spring 474-4119, Fred Goeglein, 474-8432. —ad.

Well's Restaurant will reopen July 20 Monday through Friday 11 a.m. - 8 p.m. —ad.

Ullman's Flowers will close Saturday July 18. Open Monday, Aug. 3. —ad.

Church pews, capacity 240; 200 theater seats. Can be had for removal by the middle of August to make way for new seating. Community United Methodist Church. Phone 474-4796, Circleville, Ohio. —ad.

DECA And Alumni Clubs To Meet

High School students participating in the Circleville DECA I and II and member of the Alumni Clubs are to meet 2 p.m. Sunday at the DECA food booth located on the Pickaway County Fairgrounds.

On the agenda for the day is a short business meeting to complete plans for the club's county fair project. The remainder of the afternoon will be spent cleaning the booth in preparation for the fair. All members should bring their own cleaning supplies.

Derby Residents Are TB Tested

In preparation for the upcoming homecoming and fish fry, Derby community residents, who will be food handlers during the event, gathered in the local lodge building where they were given TB skin tests by County Health Nurse Helen Pickens.

A later reading of the tests disclosed six positive reactors to the 103 tested.

MARKETS

Hog prices, all net, were received by the Bowling Stock Yards Co. here today as follows:

190-220 lbs., $25.10; 220 - 240 lbs., $24.60; 240-260 lbs., $24.10; 250-260 lbs., $23.60; 260-270 lbs., $23.10; 270-280 lbs., $22.60; 280-290 lbs., $22.10; 290 - 300 lbs, $21.60; 300-350 lbs., $20.60; 350-400 lbs., $19.10; 180 - 190 lbs., $24.10; 160-180 lbs., $22.60.

CASH prices paid to farmers in Circleville:

Ear Corn	1.27
Shelled Corn	1.32
Wheat	1.34
Oats	.60
Soybeans	2.76
Heavy Hens	.12
Eggs	.30
Spelts	.70
Rye	1.15
Barley	.90

Cash prices paid to farmers in KINGSTON

Wheat	1.34
Ear Corn	1.28
Shell Corn	1.33
Oats	.60
Soybeans	2.85

Cash prices paid to farmers in Stoutsville:

Wheat	1.34
Ear Corn	1.28
Shell Corn	1.33
Oats	.60
Soybeans	2.85

Viet . . .

(Continued from Page 1)

mally declared him dead on Wednesday.

Three other generals died in helicopter crashes before Casey.

They were Marine Maj. Gen. Bruno A. Hochmuth, commanding general of the 3rd Marine Division, killed in a crash Nov. 14, 1967; Maj. Gen. Keith L. Ware, commander of the Army 1st Infantry Division, shot down Sept. 13, 1968, and Maj. Gen. John A. B. Dillard, commander of the engineer command in Vietnam, shot down May 12.

Brig. Gen. William R. Bond, commander of the 199th Infantry Brigade, was killed April 1 by an enemy sniper after he had landed his helicopter in a forward position and was walking toward a unit to discuss a tactical situation.

The other two general fatalities in Vienam were Air Force leaders.

Maj. Gen. Robert F. Worley, vice commander of the 7th Air Force, was shot down in a reconnaissance plane July 23, 1968.

Maj. Gen. William J. Crumm, commander of the 3rd Air Division, was killed when a B52 bomber in which he was riding collided with another B52 en route to a bombing mission in Vietnam July 6, 1967.

In World War I, one general was killed. In Korea, there were three.

World War II, which was a global war of many fronts, took the lives of 28 generals, who were either killed in action or died of wounds, exposure or maltreatment in prisoner of war camps. The Navy lost three admirals.

Leukemia Society Plans Fund Drive

Central Ohio Chapter of the Leukemia Society of America is conducting its first annual door-to-door residential drive in Pickaway County during September.

September 8-15 has been set aside for the solicitation with Sept. 13 being designated as Leukemia Society Sunday. During this period neighborhood volunteers will be knocking on your door seeking your help in the fight against this dreaded disease.

The Leukemia Society of America is a voluntary health agency concentrating all of its efforts to help find a cause, cure and control of leukemia, including Hodgkins disease and lymphomas.

Currently it is giving support to 57 researchers located at research centers throughout the United States and in four foreign countries.

The Central Ohio Chapter provides funds to help support the national research program, conducts a patient aid program for Pickaway County residents which includes paying for leukemia medication, lab fees and in some specific cases — transportation; and maintains a public education program which includes a speakers bureau, literature, and a 27 minute color movie entitled "The Battle Against Leukemia." All of these are available upon request to the Leukemia Society of America, 22 East Gay Street, Columbus, Ohio 43215 — phone 221-3129.

Thieves Ransack Peppermint Lounge

Pickaway County Sheriff's Department is investigating a breaking and entering at the Peppermint Lounge on N. Court St.

Someone gained entrance through a window early Friday morning and took six cases of beer, a bottle of whiskey and change from the vending machines.

Deputy Bob Hoover is handling the case.

How Weather Looks Today

OHIO WEATHER SUMMARY

COLUMBUS, Ohio (AP)—Official Weather Bureau summary of Ohio:

Scattered showers and thundershowers were expected in Ohio today and tonight as weak cold front moved into the state.

Most of Ohio had a pleasant night, with temperatures generally in the mid-60s. The only precipitation was a few unmeasurable scattered showers.

FORECASTS

OHIO — Thundershowers tonight and Sunday. Little temperature change tonight, a little cooler north Sunday. Low tonight in the 60s. High Sunday near 80 north and in the 80s south.

NORTHWEST INLAND, WEST LAKE SHORE, EAST LAKE SHORE, NORTHEAST INLAND — Partly cloudy with chance of thundershowers tonight and Sunday. High Sunday 80-85. Low tonight in the lower 60s. Outlook for Monday, partly cloudy and cooler with chance of showers.

WEST CENTRAL CENTRAL EAST CENTRAL, SOUTHWEST SOUTHEAST OHIO — Partly cloudy and continued warm tonight and Sunday with chance of thundershowers. Low tonight in the middle to lower 60s. High Sunday in the middle 80s. Outlook for Monday, partly cloudy and warm with chance of showers.

CAN DO — Michael Sweet 10, Columbus, Ohio, asked Gov. James A. Rhodes to bring back some foreign soft drink cans for his collection when the governor made a recent tour of Japan. Rhodes did and Mike poses happily.

Rhodes Wants Old River Boat Saved

COLUMBUS, Ohio (AP)—Gov. James A. Rhodes issued a "fervent plea" Friday to save the Delta Queen — the last steamboat operating on American rivers.

The steamship, based in Cincinnati, may be forced out of its overnight passenger service because it violates a law banning the operation of river boats constructed of wood. Rhodes said the steamer calls at 15 Ohio ports on the Ohio River.

Cleveland Transit Workers Back On Job

CLEVELAND, Ohio (AP) — The Cleveland Transit System was back in operation today after workers voted to end a 17-day strike that affected nearly 300,000 daily commuters.

CTS "night owl" buses resumed operations Friday night after the 1,900 workers, including 1,400 drivers, agreed to return to work. They vote Monday on a new contract proposal that is expected to be approved.

Rapid Transit rail service was to return later in the morning.

Drivers, who earned $3.75 an hour in the old contract, had demanded a $1-an-hour increase in a two-year contract and Bruce P. Foster, president of their Amalgamated Transit Union Division 268, said that the demand could be realized with cost-of-living provisions in the contract.

Drivers are guaranteed an immediate 40 cents an hour pay increase if the proposed contract is ratified, an additional 15 cents on Aug. 1, 1971, and 20 cents on Feb. 1, 1972.

Other hourly and salaried employes will receive pay raises ranging from 10.67 per cent immediately to 4.65 per cent in the second year of the proposed pact.

Allen J. Lowe, CTS board chairman, said Friday that the board would meet Tuesday to discuss ways to meet the cost of the wage boosts, estimated by CTS to be worth $8.5 million.

The board is expected to raise fares by five to 10 cents. Express and rapid transit fares currently are 40 cents, local fares 35 cents and buses on downtown loop runs charge 20 cents.

Suburban customers now pay 10 cents per zone, and expected increases could mean that suburban travelers will pay as much as $1 to $1.25 one-way.

City garbage collections, meanwhile, went back into full operation Friday for the first time since July 7, when 1,300 members of Municipal Firemen and Laborers Local 1099 began an off-and-on sick call strike for more pay.

Garbage workers make $3.30 an hour and seek an hourly raise of $1.03. Union leaders halted the work stoppage Tuesday night after progress was reported in negotiations, but Friday was the first day that a normal work force reported.

Waste Collection Commissioner Robert Beasley has estimated that it will take at least two weeks to clean up some 16,000 tons of refuse that built up in the city during the walkout.

A citizen's legal action which could have delayed raises to the transit workers and garbage men for a full year was dismissed Friday in Cuyahoga County Common Pleas Court by Judge Herbert Whiting.

Richard B. Kay, an American Independent Party candidate for the U.S. Senate, had contended that CTS officials should be ordered to invoke Ohio's Ferguson Act. The act prohibits strikes by public employes and includes a provision that public employes who strike may not receive raises for one year after their walkout.

Whiting ruled that while the Ferguson Act had to be invoked in a strike, it was the public employer's discretion on whether there was an illegal strike.

Although the hearing involved only CTSO Whiting, Kay and city attorneys concurred that a hearing on the garbage strike would have the same ruling.

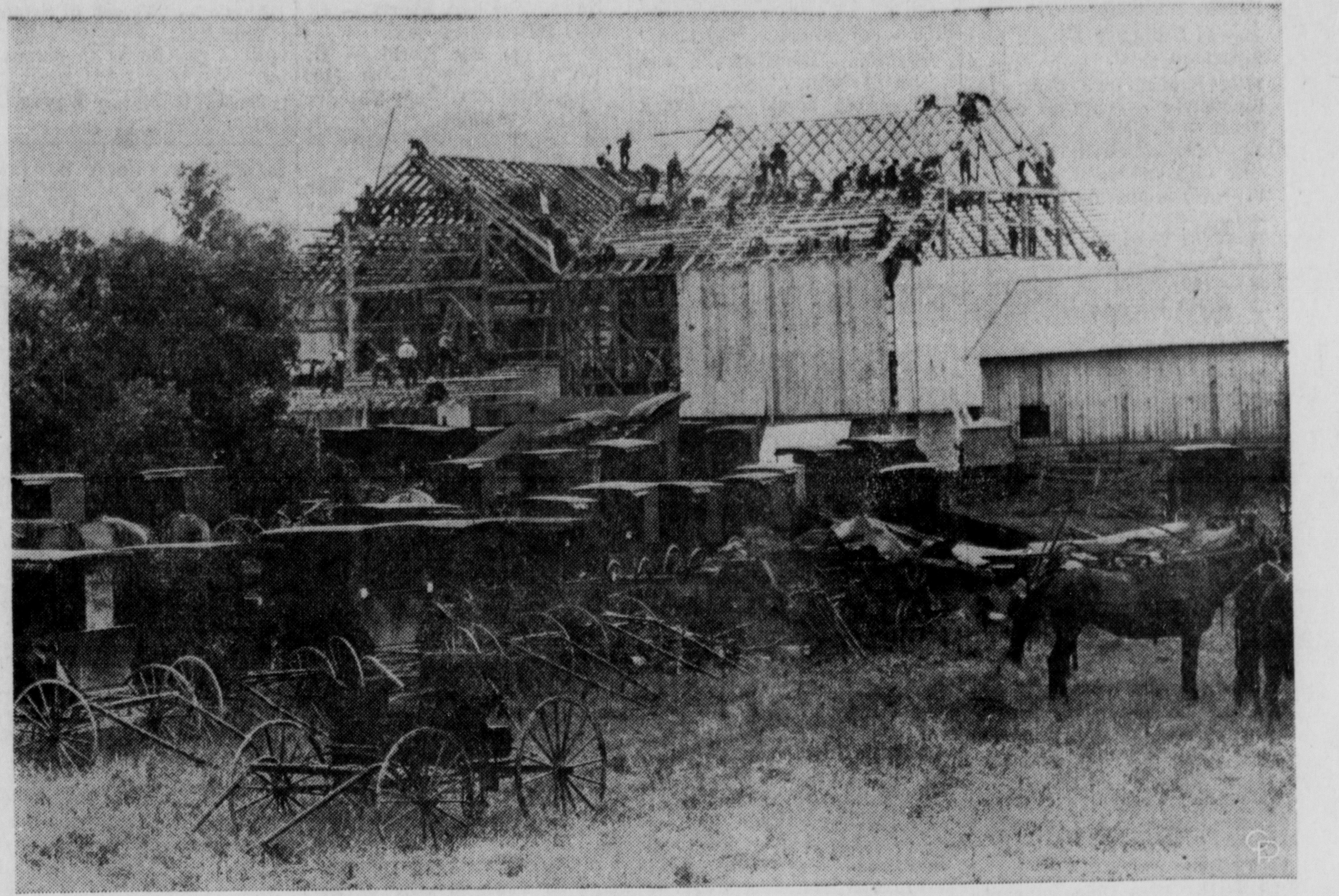

UP IN ONE DAY—Carriages and horses have a rest as more than 500 fellow Amishmen put up a new barn for Mose P. Miller in a single day near Mount Eaton, Ohio. Amish women were there, too, 172 of them, to take care of the lunch. The concrete foundation had been poured earlier. Fire destroyed original barn three weeks before this barn raising.

Saigon Units

(Continued from Page 1)

troops of the North Vietnamese 2nd Division and was reoccupied only during the past week by allied forces without any serious resistance.

B52 bombers kept up their heavy concentration of raids on both sides of the border and farther south today in the region where the borders of Laos, South Vietnam and Cambodia meet.

The U.S. Command reported that the big bombers flew two missions today 11 and 12 miles southwest of Kham Duc and two miles from the Laotian border.

The B52s have been striking along the frontier over the past week, and such raids frequently are a tip-off for an infantry assault. This was the case when American forces entered Cambodia May 1.

Find 'Rifleman' On Courthouse

FORT WORTH, Tex. (AP) — Police raced to the Tarrant County courthouse Friday night and surrounded the building after a caller reported a man with a rifle atop the courthouse dome.

Policemen closed in and found the "rifleman" was a workman with a broom.

He was resetting the courthouse clock.

Paulding County GOP OKs Turner, Herbert

COLUMBUS, Ohio (AP)—The Paulding County Republican Central and Executive Committee in northwestern Ohio has endorsed all Republican candidates for state office, including Treasurer John D. Herbert and State Sen. Robin Turner.

Herbert, the nominee for attorney general, and Turner, nominee for treasurer were disowned by the state Republican organization because of campaign contributions they received from officers of Crofters Inc.

Daytonian Slain

DAYTON, Ohio (AP)—James Dorkins, 51, Dayton, was shot to death early Saturday morning following an argument with another man.

Police have taken into custody Robert Wright, 46, also of Dayton.

C.H.S. TV CENTER
Authorized
ZENITH & RCA
DEALERS
SERVICE
116 E. Main St.
474-8413

U.S. Pessimistic Over Paris Talks

WASHINGTON (AP) — The State Department, expressing pessimism over a negotiated settlement in Paris, has disclosed Nixon administration approval of an additional $1 million in military aid for Cambodia.

Nixon earlier announced that a $7.9 million allocation to Cambodia had reduced the U.S. military assistance program balance to zero.

But administration officials discovered another $1 million in the 1969-70 fiscal budget, the department said Friday, and ordered the funds given to Cambodia.

On the Paris peace talks, U. Alexis Johnson, undersecretary of state, said chances for a negotiated settlement of the Vietnam conflict are dim.

He said the enemy position has greatly deteriorated in the past year, but added, "I frankly do not see any signs at the present time of the other side being willing to negotiate the peace."

He made the statement in a Voice of America interview.

The State Department also squelched rumors Russia had ventured a proposal to start a new conference aimed at ending the Indochina conflict.

Reports had circulated to this effect in New Delhi during the recent visit by Soviet Deputy Foreign Minister Nikolai P. Firyubin with Indian Prime Minister Indira Chand. Press Officer Carl Bartch said the New Delhi embassy found nothing to substantiate the reports.

Bartch said more Cambodian aid is planned for the new fiscal year, but the amount has not been determined.

Johnson also touched on the U.S. troop reduction in South Korea, saying it "can be carried out without increasing the threat to Korea." He added the U.S. has no intention of totally withdrawing from Asia.

In addition, he said, he was encouraged by Cambodia's new regime.

"The Communists have not succeeded in doing anything in Cambodia except harassing," and "the Cambodian government is resisting very effectively."

Deaths

MR. HAROLD T. EDWARDS

Mr. Harold T. Edwards, 71, Route 1, Laurelville, died 5 a.m. Saturday in University Hospital, Columbus.

He is survived by his widow, Mrs. Doris Edwards; one daughter, Mrs. Mary Kramer, Columbus.

Arrangements are being completed by the Defenbaugh Funeral Home.

Deputies Grab $25,000 Worth Of Marijuana

AKRON, Ohio (AP) — Summit County Sheriff's deputies confiscated nearly $25,000 worth of freshly cut marijuana from the rear of a rented truck parked in Akron Friday and the driver was being sought.

Sheriff Robert D. Campbell said his narcotics squad received an anonymous tip that the truck would be entering Akron from out of state Thursday night.

Officers said they found 125 pounds of marijuana in burlap bags stuffed inside large plastic garbage bags. A blanket was thrown over the bags on the floor of the truck.

Fingerprints were taken from the vehicle, which was towed to the sheriff's garage after deputies watched it for more than an hour Friday morning waiting for someone to come to it.

Contract Awarded For River Work

TOLEDO, Ohio (AP)—The Detroit District of the U.S. Army Corps of Engineers has awarded $273,658 contract to Busch, Inc., of Holland, Lucas County, for construction of a diked disposal area between the New York Central and Toledo Terminal Railroad bridges on the west bank of the Maumee River.

The anti - pollution project involves construction of an on-shore disposal area for containment of dredging spoil from the Maumee River in Toledo Harbor. The work is schedled to start this month and be completed in December.

A THOUGHT
FOR TODAY

I do not understand those foolish people who waste their lives killing time till time kills them.
—Winston Churchill

Presented As A
Public Service Every Day By
FIRST NATIONAL BANK
Circleville

Agnew Plugs His Watch

NEW YORK (AP)—Vice President Spiro T. Agnew flew into New York Friday to tape a television show and while here managed to rib NBC's Chet Huntley and get in a plug for a special wrist watch.

"I came through the lobby and I kept looking for the greenhouse," said Agnew on NBC's "Tonight" show. "They said we don't have a greenhouse and I said gee, I thought any place Chet Huntley walked there would be something growing."

Huntley said in a recent interview he resented being lumped by Agnew with "effete intellectuals," because "I've had more cow manure on my boots than he ever thought about."

Agnew, who shared the spotlight on the taping with golfer Arnold Palmer, displayed the now-famous caracature of himself on the dial of his wristwatch and said: "The real reason I'm here is I saw a Mickey Mouse cartoon and I'd like to ask for equal time."

Meanwhile, in Washington, radio commentator Paul Harvey said Agnew had agreed to take his job for an unspecified day, in partial fulfillment of Agnew's ambition to someday become a commentator or columnist.

New Citizens

MISS JONES

Mr. and Mrs. Charles Jones, Williamsport, are the parents of a 6-pound 3-ounce daughter born Thursday in Fayette Memorial Hospital, Washington C. H.

MISS FAUSNAUGH

Mr. and Mrs. Robert Fausnaugh (Linda Reid), Route 2, Laurelville, are the parents of a 6-pound 13½ - ounce daughter born 12:15 a.m. Saturday in Berger Hospital.

Berger Hospital News

ADMISSIONS

William Hunt, Route 1, Laurelville

DISMISSALS

Mrs. Larry Keller and daughter, Route 1

Mrs. David Hill and son, Amanda

Mrs. Ronald Walsh and daughter, 206 W. High St.

Infant son of Mr. and Mrs. Ted Smith, 627 S. Clinton St.

Roy Carnes, Columbus

Monroe Congrove, Adelphi

Mrs. Audrey Strawser, Route 1, Ashville

Clifford Sowers, 176 Fairview Ave.

Police Investigate Breaking, Theft Case

Circleville Police investigated a breaking and entering case reported by Curmit Haddox, 235 E. High St. Friday.

Haddox reported that someone had taken a 12 gauge shotgun and a ring from his home but he didn't know when the articles were taken.

Judge Weds Couple

Edward D. Bonar, Route 2, and Martha Ann Hansford, 1945 Chippewa Drive, were united in matrimony by Municipal Court Judge Sterling M. Lamb in his chambers Friday.

STARLIGHT
NOW - WED. 2 HITS
FIRST OHIO SHOWING

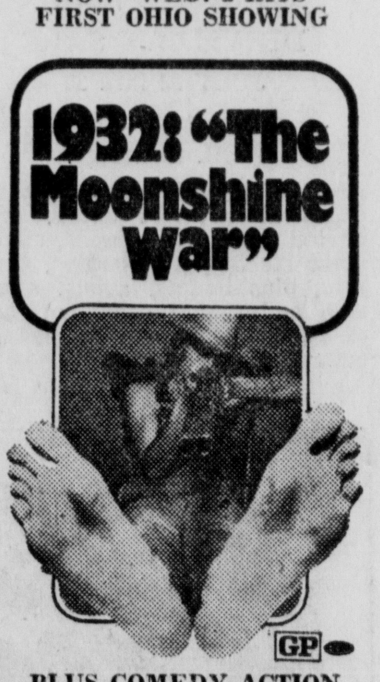

PLUS COMEDY ACTION

MGM PRESENTS
DAVID NIVEN in
"THE IMPOSSIBLE YEARS"

LAST NIGHT
JIM BROWN IN "EL CONDOR"
PLUS "BRIDGE AT REMAGEN"

3 Days Sun. Mon. Tues. North Auto Theatre Return Engagement

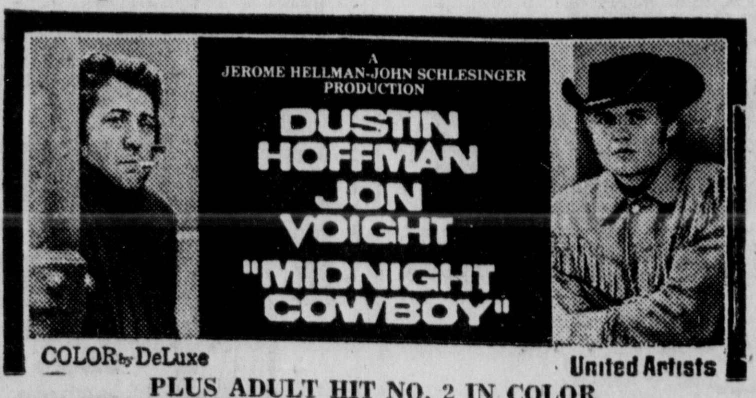

PLUS ADULT HIT NO. 2 IN COLOR

CLIVE DONNER'S Film of
"HERE WE GO ROUND THE MULBERRY BUSH"
RECOMMENDED FOR ADULTS ONLY
COLOR by DeLuxe
Distributed by LOPERT PICTURES CORPORATION

Prince, Princess Have Final Fling To End U.S. Visit

WASHINGTON (AP) — Britain's Prince Charles and Princess Anne danced into the wee morning hours today at a White House lawn party highlighted with French champagne, fireworks and rock music.

The royal couple plans more sightseeing trips and a private dinner with President and Mrs. Nixon before jetting back to London tonight.

The party on the South lawn was the big special occasion of the three-day visit and the last guest departed about 3 a.m. The dance pavillion was covered by a canopy of thousands of tiny white lights. There were 57 candle-lighted, flower-decked tables and the Washington Monument and a full moon served as spectacular backdrops.

The prince danced three times with 24-year-old Tricia Nixon.

From across the country, 564 young people, none over 30, were invited to meet the royal pair. They were mainly sons and daughters of members of the Cabinet, Congress, diplomatic corps, governors and friends of the Nixon family.

The Princess, her blonde hair with a curled fall in back, wore a green voile dress and diamond earrings. The Prince was dressed in a tuxedo brightened by a royal blue velvet bow tie and royal purple handkerchief in the breast pocket. Both held forth in an hour-long receiving line while hosts Tricia Nixon and Julie and David Eisenhower stood on a balcony overlooking the South grounds.

The prince and princess danced to fox trots and rock tunes changing partners and chatting with guests.

The Marine band, Canada's top rock band, "The Guess Who," and a U.S. rock group led by 27-year-old Gary Puckett of San Diego provided the music.

The 21-year-old prince was reported to be charming and a graceful dancer and proved himself a congenial and interested tourist.

He and his 19-year-old sister, Anne, who was frosty at times during rounds of sight-seeing, seemed to relax and enjoy the party. Princess Anne and Tricia outlasted the prince and young Eisenhowers and didn't leave the dance floor until 2:30 a.m.

The press was barred from much of the party. But presidential press secretary Ronald L. Ziegler made a tour of the festivities and reported, "It's a great night. They are having a great time."

When asked how much the party cost, he laughingly replied, "Not much." He noted the President himself was footing the bill.

Nixon had gathered a private black-tie dinner party of his own, including the U.S. and British ambassadors among the 14 guests. All of them, including Mrs. Nixon, watched the party unobserved from the Truman balcony for over an hour.

At midnight, the lights were turned out and for 18 minutes fireworks boomed and illuminated the sky with breathtaking displays that drew applause from the guests.

The fireworks ended with a multi-colored display of the U.S. and British flags, and red, white and blue flares.

Mainly About People

Mrs. Cecil Andrews, 195 Meadow Drive is a patient in Mt. Carmel Hospital, Columbus. She is in room 844.

Jack Mills, 476 E. Franklin St., is a patient in Mt. Carmel Hospital, Columbus.

Mrs. Caniz Carmean, 225 E. Franklin St., has been dismissed from Medicenter in Columbus.

Charles Puffinbarger, 629½ S. Scioto St., is a patient in Grant Hospital, Columbus, where he underwent eye surgery Friday. His room number is 626.

Home Specialities has moved to a new location at 401 S. Pickaway St. Office 474-5044. Evenings call Stan Spring 474-4119, Fred Goeglein, 474-8432. —ad.

Well's Restaurant will reopen July 20 Monday through Friday 11 a.m. - 8 p.m. —ad.

Ullman's Flowers will close Saturday July 18. Open Monday, Aug. 3. —ad.

Church pews, capacity 240; 200 theater seats. Can be had for removal by the middle of August to make way for new seating. Community United Methodist Church. Phone 474-4796, Circleville, Ohio. —ad.

DECA And Alumni Clubs To Meet

High School students participating in the Circleville DECA I and II and member of the Alumni Clubs are to meet 2 p.m. Sunday at the DECA food booth located on the Pickaway County Fairgrounds.

On the agenda for the day is a short business meeting to complete plans for the club's county fair project. The remainder of the afternoon will be spent cleaning the booth in preparation for the fair. All members should bring their own cleaning supplies.

Derby Residents Are TB Tested

In preparation for the upcoming homecoming and fish fry, Derby community residents, who will be food handlers during the event, gathered in the local lodge building where they were given TB skin tests by County Health Nurse Helen Pickens.

A later reading of the tests disclosed six positive reactors to the 103 tested.

MARKETS

Hog prices, all net, were received by the Bowling Stock Yards Co. here today as follows:

190-220 lbs., $25.10; 220 - 240 lbs., $24.60; 240-260 lbs., $24.10; 250-260 lbs., $23.60; 260-270 lbs., $23.10; 270-280 lbs., $22.60; 280-290 lbs., $22.10; 290 - 300 lbs., $21.60; 300-350 lbs., $20.60; 350-400 lbs., $19.10; 180 - 190 lbs., $24.10; 160-180 lbs., $22.60.

CASH prices paid to farmers in Circleville:

Ear Corn	1.27
Shelled Corn	1.32
Wheat	1.34
Oats	.60
Soybeans	2.76
Heavy Hens	.12
Eggs	.30
Spelts	.70
Rye	1.15
Barley	.90

Cash prices paid to farmers in KINGSTON

Wheat	1.34
Ear Corn	1.28
Shell Corn	1.33
Oats	.60
Soybeans	2.85

Cash prices paid to farmers in Stoutsville:

Wheat	1.34
Ear Corn	1.28
Shell Corn	1.33
Oats	.60
Soybeans	2.85

Leukemia Society Plans Fund Drive

Central Ohio Chapter of the Leukemia Society of America is conducting its first annual door-to-door residential drive in Pickaway County during September.

September 8-15 has been set aside for the solicitation with Sept. 13 being designated as Leukemia Society Sunday. During this period neighborhood volunteers will be knocking on your door seeking your help in the fight against this dreaded disease.

The Leukemia Society of America is a voluntary health agency concentrating all of its efforts to help find a cause, cure and control of leukemia, including Hodgkins disease and lymphomas.

Currently it is giving support to 57 researchers located at research centers throughout the United States and in four foreign countries.

The Central Ohio Chapter provides funds to help support the national research program, conducts a patient aid program for Pickaway County residents which includes paying for leukemia medication, lab fees and in some specific cases — transportation; and maintains a public education program which includes a speakers bureau, literature, and a 27 minute color movie entitled "The Battle Against Leukemia." All of these are available upon request to the Leukemia Society of America, 22 East Gay Street, Columbus, Ohio 43215 — phone 221-3129.

Thieves Ransack Peppermint Lounge

Pickaway County Sheriff's Department is investigating a breaking and entering at the Peppermint Lounge on N. Court St.

Someone gained entrance through a window early Friday morning and took six cases of beer, a bottle of whiskey and change from the vending machines.

Deputy Bob Hoover is handling the case.

Viet . . .

(Continued from Page 1)

mally declared him dead on Wednesday.

Three other generals died in helicopter crashes before Casey.

They were Marine Maj. Gen. Bruno A. Hochmuth, commanding general of the 3rd Marine Division, killed in a crash Nov. 14, 1967; Maj. Gen. Keith L. Ware, commander of the Army 1st Infantry Division, shot down Sept. 13, 1968, and Maj. Gen. John A. B. Dillard, commander of the engineer command in Vietnam, shot down May 12.

Brig. Gen. William R. Bond, commander of the 199th Infantry Brigade, was killed April 1 by an enemy sniper after he had landed his helicopter in a forward position and was walking toward a unit to discuss a tactical situation.

The other two general fatalities in Vienam were Air Force leaders.

Maj. Gen. Robert F. Worley, vice commander of the 7th Air Force, was shot down in a reconnaissance plane July 23, 1968.

Maj. Gen. William J. Crumm, commander of the 3rd Air Division, was killed when a B52 bomber in which he was riding collided with another B52 en route to a bombing mission in Vietnam July 6, 1967.

In World War I, one general was killed. In Korea, there were three.

World War II, which was a global war of many fronts, took the lives of 28 generals, who were either killed in action or died of wounds, exposure or maltreatment in prisoner of war camps. The Navy lost three admirals.

How Weather Looks Today

OHIO WEATHER SUMMARY

COLUMBUS, Ohio (AP)—Official Weather Bureau summary of Ohio:

Scattered showers and thundershowers were expected in Ohio today and tonight as weak cold front moved into the state.

Most of Ohio had a pleasant night, with temperatures generally in the mid-60s. The only precipitation was a few unmeasurable scattered showers.

FORECASTS

OHIO — Thundershowers tonight and Sunday. Little temperature change tonight, a little cooler north Sunday. Low tonight in the 60s. High Sunday near 80 north and in the 80s south.

NORTHWEST INLAND, WEST LAKE SHORE, EAST LAKE SHORE, NORTHEAST INLAND — Partly cloudy with chance of thundershowers tonight and Sunday. High Sunday 80-85. Low tonight in the lower 60s. Outlook for Monday, partly cloudy and cooler with chance of showers.

WEST CENTRAL CENTRAL EAST CENTRAL, SOUTHWEST SOUTHEAST OHIO — Partly cloudy and continued warm tonight and Sunday with chance of thundershowers. Low tonight in the middle to lower 60s. High Sunday in the middle 80s. Outlook for Monday, partly cloudy and warm with chance of showers.

CAN DO — Michael Sweet 10, Columbus, Ohio, asked Gov. James A. Rhodes to bring back some foreign soft drink cans for his collection when the governor made a recent tour of Japan. Rhodes did and Mike poses happily.

Rhodes Wants Old River Boat Saved

COLUMBUS, Ohio (AP)—Gov. James A. Rhodes issued a "fervent plea" Friday to save the Delta Queen — the last steamboat operating on American rivers.

The steamship, based in Cincinnati, may be forced out of its overnight passenger service because it violates a law banning the operation of river boats constructed of wood. Rhodes said the steamer calls at 15 Ohio ports on the Ohio River.

Cleveland Transit Workers Back On Job

CLEVELAND, Ohio (AP) — The Cleveland Transit System was back in operation today after workers voted to end a 17-day strike that affected nearly 300,000 daily commuters.

CTS "night owl" buses resumed operations Friday night after the 1,900 workers, including 1,400 drivers, agreed to return to work. They vote Monday on a new contract proposal that is expected to be approved.

Rapid Transit rail service was to return later in the morning.

Drivers, who earned $3.75 an hour in the old contract, had demanded a $1-an-hour increase in a two-year-contract and Bruce P. Foster, president of their Amalgamated Transit Union Division 268, said that the demand could be realized with cost-of-living provisions in the contract.

Drivers are guaranteed an immediate 40 cents an hour pay increase if the proposed contract is ratified, an additional 15 cents on Aug. 1, 1971, and 20 cents on Feb. 1, 1972.

Other hourly and salaried employes will receive pay raises ranging from 10.67 per cent immediately to 4.65 per cent in the second year of the proposed pact.

Allen J. Lowe, CTS board chairman, said Friday that the board would meet Tuesday to discuss ways to meet the cost of the wage boosts, estimated by CTS to be worth $8.5 million.

The board is expected to raise fares by five to 10 cents, Express and rapid transit fares currently are 40 cents, local fares 35 cents and buses on downtown loop runs charge 20 cents.

Suburban customers now pay 10 cents per zone, and expected increases could mean that suburban travelers will pay as much as $1 to $1.25 one-way.

City garbage collections, meanwhile, went back into full operation Friday for the first time since July 7, when 1,300 members of Municipal Firemen and Laborers Local 1099 began an eight-day sick call strike for more pay.

Garbage workers make $3.30 an hour and seek an hourly raise of $1.03. Union leaders halted the work stoppage Tuesday night after progress was reported in negotiations, but Friday was the first day that a normal work force reported.

Waste Collection Commissioner Robert Beasley has estimated that it will take at least two weeks to clean up some 16,000 tons of refuse that built up in the city during the walkout.

A citizen's legal action which could have delayed raises to the transit workers and garbage men for a full year was dismissed Friday in Cuyahoga County Common Pleas Court by Judge Herbert Whiting.

Richard B. Kay, an American Independent Party candidate for the U.S. Senate, had contended that CTS officials should be ordered to invoke Ohio's Ferguson Act. The act prohibits strikes by public employes and includes a provision that public employes who strike may not receive raises for one year after their walkout.

Whiting ruled that while the Ferguson Act had to be invoked in a strike, it was the public employer's discretion on whether there was an illegal strike.

Although the hearing involved only CTSO Whiting, Kay and city attorneys concurred that a hearing on the garbage strike would have the same ruling.

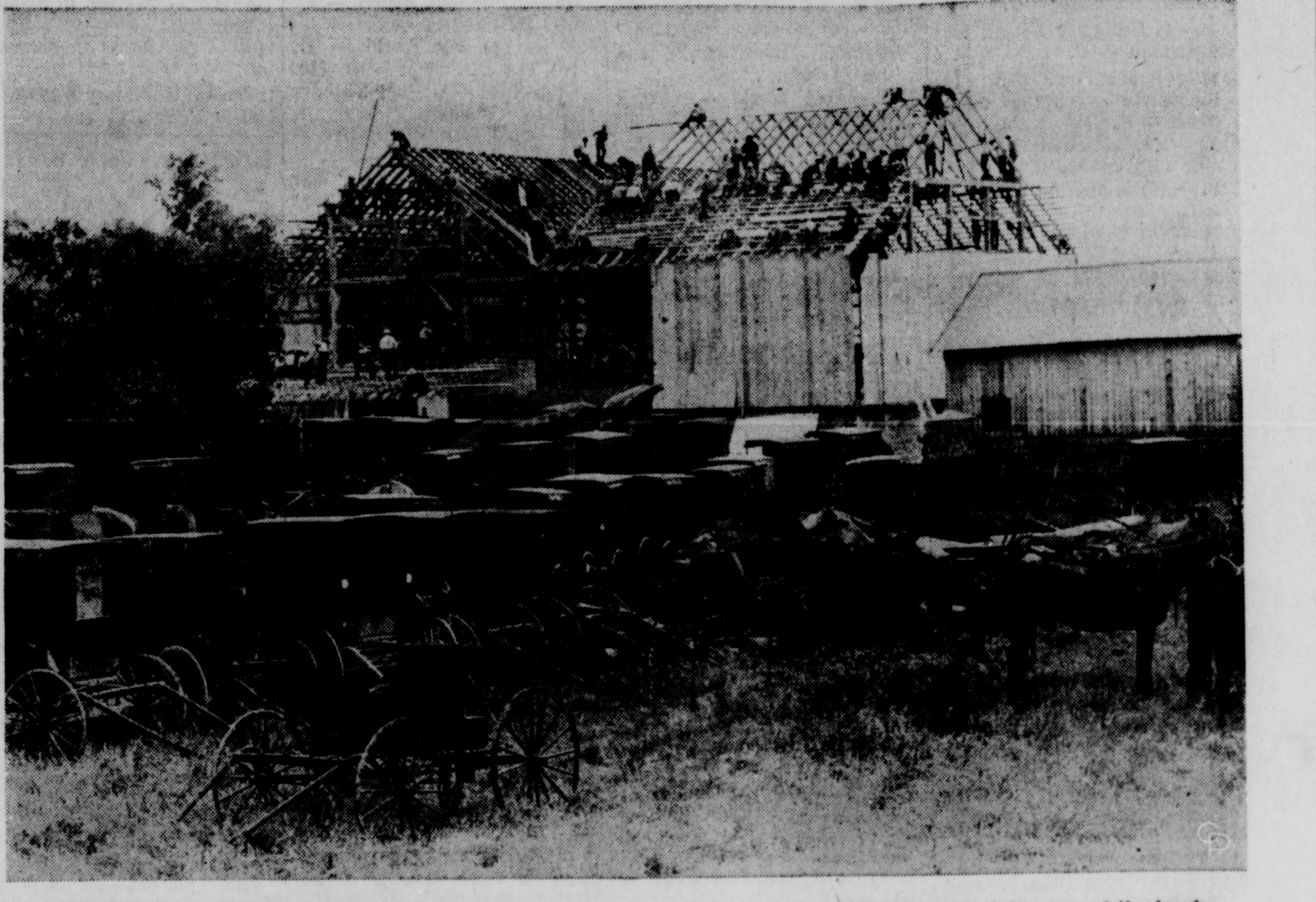

UP IN ONE DAY—Carriages and horses have a rest as more than 500 fellow Amishmen put up a new barn for Mose P. Miller in a single day near Mount Eaton, Ohio. Amish women were there, too, 172 of them, to take care of the lunch. The concrete foundation had been poured earlier. Fire destroyed original barn three weeks before this barn raising.

Saigon Units

(Continued from Page 1)

troops of the North Vietnamese 2nd Division and was reoccupied only during the past week by allied forces without any serious resistance.

B52 bombers kept up their heavy concentration of raids on both sides of the border and farther south today in the region where the borders of Laos, South Vietnam and Cambodia meet.

The U.S. Command reported that the big bombers flew two missions today 11 and 12 miles southwest of Kham Duc and two miles from the Laotian border.

The B52s have been striking along the frontier over the past week, and such raids frequently are a tip-off for an infantry assault. This was the case when American forces entered Cambodia May 1.

Find 'Rifleman' On Courthouse

FORT WORTH, Tex. (AP) — Police raced to the Tarrant County courthouse Friday night and surrounded the building after a caller reported a man with a rifle atop the courthouse dome.

Policemen closed in and found the "rifleman" was a workman with a broom.

He was resetting the courthouse clock.

Paulding County GOP OKs Turner, Herbert

COLUMBUS, Ohio (AP)—The Paulding County Republican Central and Executive Committee in northwestern Ohio has endorsed all Republican candidates for state office, including Treasurer John D. Herbert and State Sen. Robin Turner.

Herbert, the nominee for attorney general, and Turner, nominee for treasurer, were disowned by the state Republican organization because of campaign contributions they received from officers of Crofters Inc.

Daytonian Slain

DAYTON, Ohio (AP)—James Dorkins, 51, Dayton, was shot to death early Saturday morning following an argument with another man.

Police have taken into custody Robert Wright, 46, also of Dayton.

C.H.S. TV CENTER
Authorized
ZENITH & RCA
DEALERS
SERVICE
116 E. Main St.
474-8413

U.S. Pessimistic Over Paris Talks

WASHINGTON (AP) — The State Department, expressing pessimism over a negotiated settlement in Paris, has disclosed Nixon administration approval of an additional $1 million military aid for Cambodia.

Nixon earlier announced that a $7.9 million allocation to Cambodia had reduced the U.S. military assistance program balance to zero.

But administration officials discovered another $1 million in the 1969-70 fiscal budget, the department said Friday, and ordered the funds given to Cambodia.

On the Paris peace talks, U. Alexis Johnson, undersecretary of state, said chances for a negotiated settlement of the Vietnam conflict are dim.

He said the enemy position has greatly deteriorated in the past year, but added, "I frankly do not see any signs at the present time of the other side being willing to negotiate the peace."

He made the statement in a Voice of America interview.

The State Department also squelched rumors Russia had ventured a proposal to start a new conference aimed at ending the Indochina conflict.

Reports had circulated to this effect in New Delhi during the recent visit by Soviet Deputy Foreign Minister Nikolai P. Firyubin with Indian Prime Minister Indira Chand. Press Officer Carl Bartch said the New Delhi embassy found nothing to substantiate the reports.

Bartch said more Cambodian aid is planned for the new fiscal year, but the amount has not been determined.

Johnson also touched on the U.S. troop reduction in South Korea, saying it "can be carried out without increasing the threat to Korea." He added the U.S. has no intention of totally withdrawing from Asia.

In addition, he said, he was encouraged by Cambodia's new regime.

"The Communists have not succeeded in doing anything in Cambodia except harassing," and "the Cambodian government is resisting very effectively."

Deaths

MR. HAROLD T. EDWARDS

Mr. Harold T. Edwards, 71, Route 1, Laurelville, died 5 a.m. Saturday in University Hospital, Columbus.

He is survived by his widow, Mrs. Doris Edwards; one daughter, Mrs. Mary Kramer, Columbus.

Arrangements are being completed by the Defenbaugh Funeral Home.

Deputies Grab $25,000 Worth Of Marijuana

AKRON, Ohio (AP) — Summit County Sheriff's deputies confiscated nearly $25,000 worth of freshly cut marijuana from the rear of a rented truck parked in Akron Friday and the driver was being sought.

Sheriff Robert D. Campbell said his narcotics squad received an anonymous tip that the truck would be entering Akron from out of state Thursday night.

Officers said they found 125 pounds of marijuana in burlap bags stuffed inside large plastic garbage bags. A blanket was thrown over the bags on the floor of the truck.

Fingerprints were taken from the vehicle, which was towed to the sheriff's garage after deputies watched it for more than an hour Friday morning waiting for someone to come to it.

Contract Awarded For River Work

TOLEDO, Ohio (AP)—The Detroit District of the U.S. Army Corps of Engineers has awarded $273,658 contract to Busch, Inc., of Holland, Lucas County, for construction of a diked disposal area between the New York Central and Toledo Terminal Railroad bridges on the west bank of the Maumee River.

The anti - pollution project involves construction of an onshore disposal area for containment of dredging spoil from the Maumee River in Toledo Harbor. The work is schedled to start this month and be completed in December.

A THOUGHT FOR TODAY

I do not understand those foolish people who waste their lives killing time till time kills them.
—Winston Churchill

Presented As A Public Service Every Day By FIRST NATIONAL BANK Circleville

Agnew Plugs His Watch

NEW YORK (AP)—Vice President Spiro T. Agnew flew into New York Friday to tape a television show and while here managed to rib NBC's Chet Huntley and get in a plug for a special wrist watch.

"I came through the lobby and I kept looking for the greenhouse," said Agnew on NBC's "Tonight" show. "They said we don't have a greenhouse and I said gee, I thought any place Chet Huntley walked there would be something growing."

Huntley said in a recent interview he resented being lumped by Agnew with "effete intellectuals," because "I've had more cow manure on my boots than he ever thought about."

Agnew, who shared the spotlight on the taping with golfer Arnold Palmer, displayed the now-famous caracature of himself on the dial of his wristwatch and said: "The real reason I'm here is I saw a Mickey Mouse cartoon and I'd like to ask for equal time."

Meanwhile, in Washington, radio commentator Paul Harvey said Agnew had agreed to take his job for an unspecified day, in partial fulfillment of Agnew's ambition to someday become a commentator or columnist.

Berger Hospital News

ADMISSIONS

William Hunt, Route 1, Laurelville

DISMISSALS

Mrs. Larry Keller and daughter, Route 1

Mrs. David Hill and son, Amanda

Mrs. Ronald Walsh and daughter, 206 W. High St.

Infant son of Mr. and Mrs. Ted Smith, 627 S. Clinton St.

Roy Carnes, Columbus

Monroe Congrove, Adelphi

Mrs. Audrey Strawser, Route 1, Ashville

Clifford Sowers, 176 Fairview Ave.

Judge Weds Couple

Edward D. Bonar, Route 2, and Martha Ann Hansford, 1945 Chippewa Drive, were united in matrimony by Municipal Court Judge Sterling M. Lamb in his chambers Friday.

New Citizens

MISS JONES

Mr. and Mrs. Charles Jones, Williamsport, are the parents of a 6-pound 3-ounce daughter born Thursday in Fayette Memorial Hospital, Washington C. H.

MISS FAUSNAUGH

Mr. and Mrs. Robert Fausnaugh (Linda Reid), Route 2, Laurelville, are the parents of a 6-pound 13½ - ounce daughter born 12:15 a.m. Saturday in Berger Hospital.

Police Investigate Breaking, Theft Case

Circleville Police investigated a breaking and entering case reported by Curmit Haddox, 235 E. High St. Friday.

Haddox reported that someone had taken a 12 gauge shotgun and a ring from his home but he didn't know when the articles were taken.

LAST NIGHT
JIM BROWN IN "EL CONDOR"
PLUS "BRIDGE AT REMAGEN"

3 Days Sun. Mon. Tues. North Auto Theatre Return Engagement

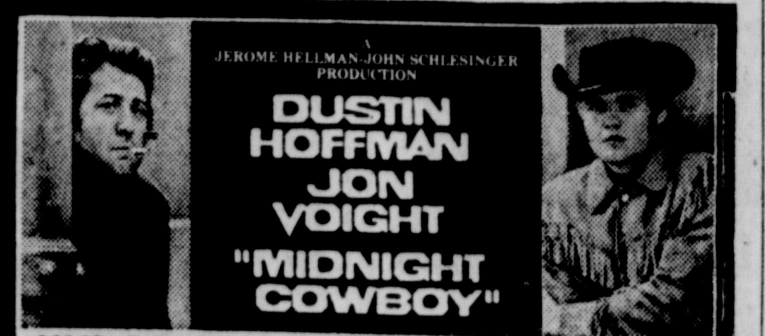

COLOR by DeLuxe United Artists

PLUS ADULT HIT NO. 2 IN COLOR

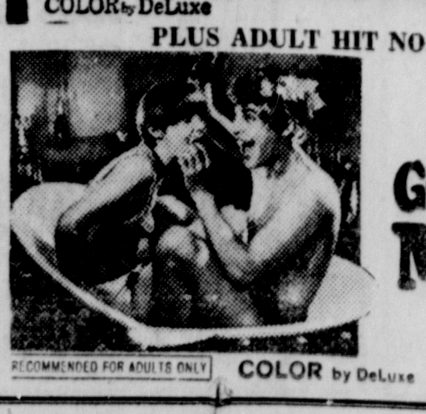

CLIVE DONNER'S Film of "HERE WE GO ROUND THE MULBERRY BUSH"

RECOMMENDED FOR ADULTS ONLY COLOR by DeLuxe Distributed by LOPERT PICTURES CORPORATION

STARLIGHT
NOW - WED. 2 HITS
FIRST OHIO SHOWING

1932: "The Moonshine War"

GP

PLUS COMEDY ACTION

PARENTS ARE IMPOSSIBLE!

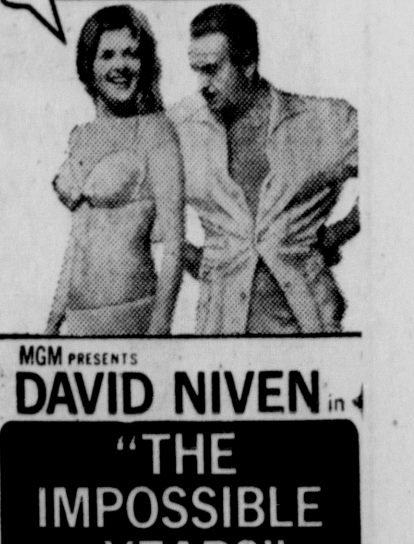

MGM PRESENTS
DAVID NIVEN in
"THE IMPOSSIBLE YEARS"